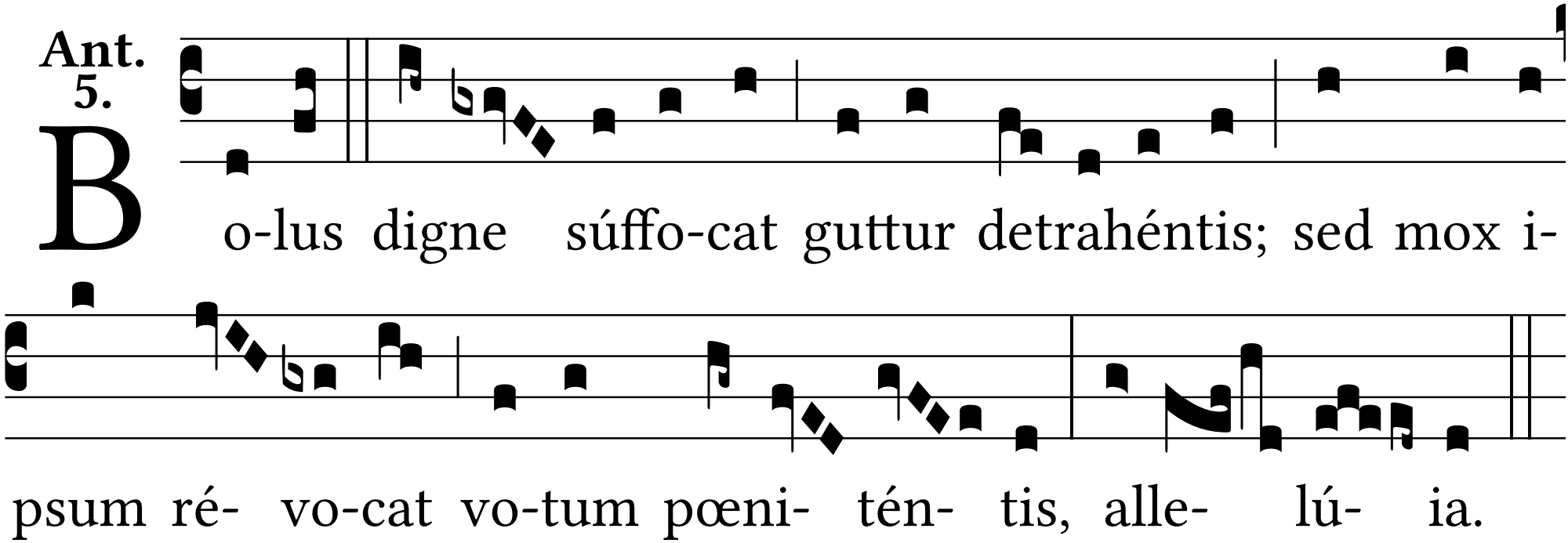
Ant. 5.
B
o-lus digne súffo-cat guttur detrahéntis; sed mox i-
psum ré- vo-cat vo-tum pœni- tén- tis, alle- lú- ia.