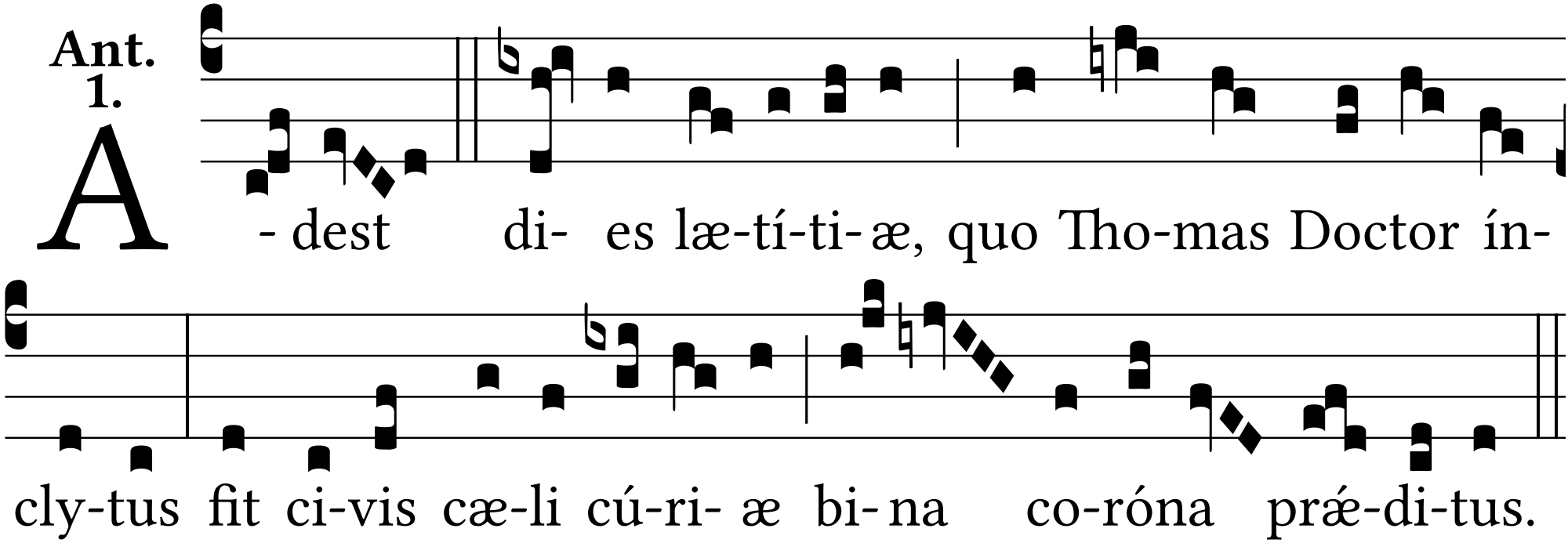
Ant.
1.
A
- dest di- es læ-tí-ti-æ, quo Tho-mas Doctor ín-
cly-tus fit ci-vis cæ-li cú-ri- æ bi- na co-róna prǽ-di-tus.