Ant. 7.

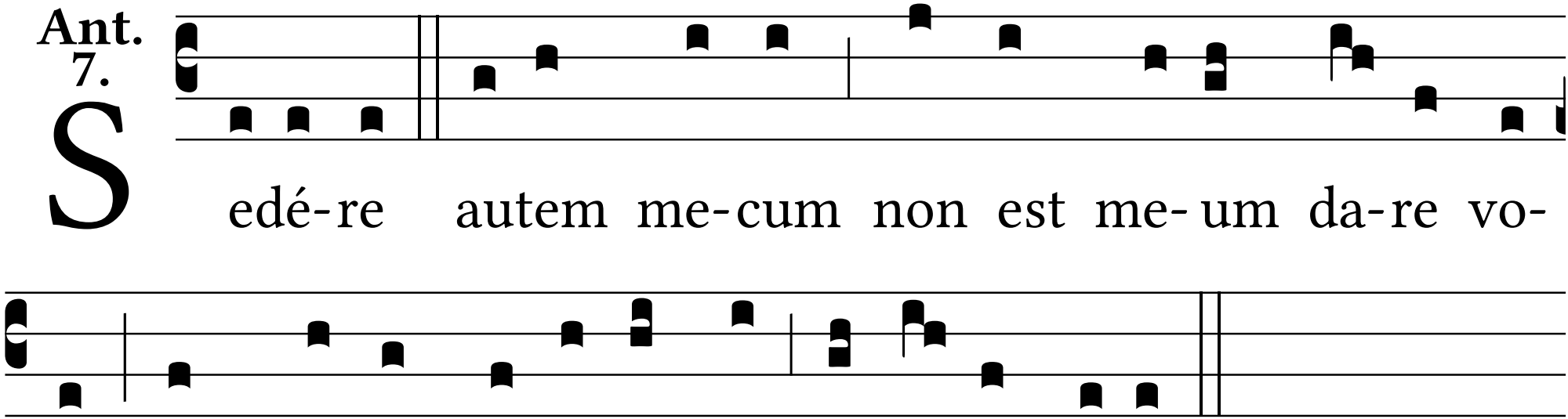
Sedé-re autem me-cum non est me-um da-re vo-
bis, sed qui-bus pa-rá-tum est a Patre me-o.