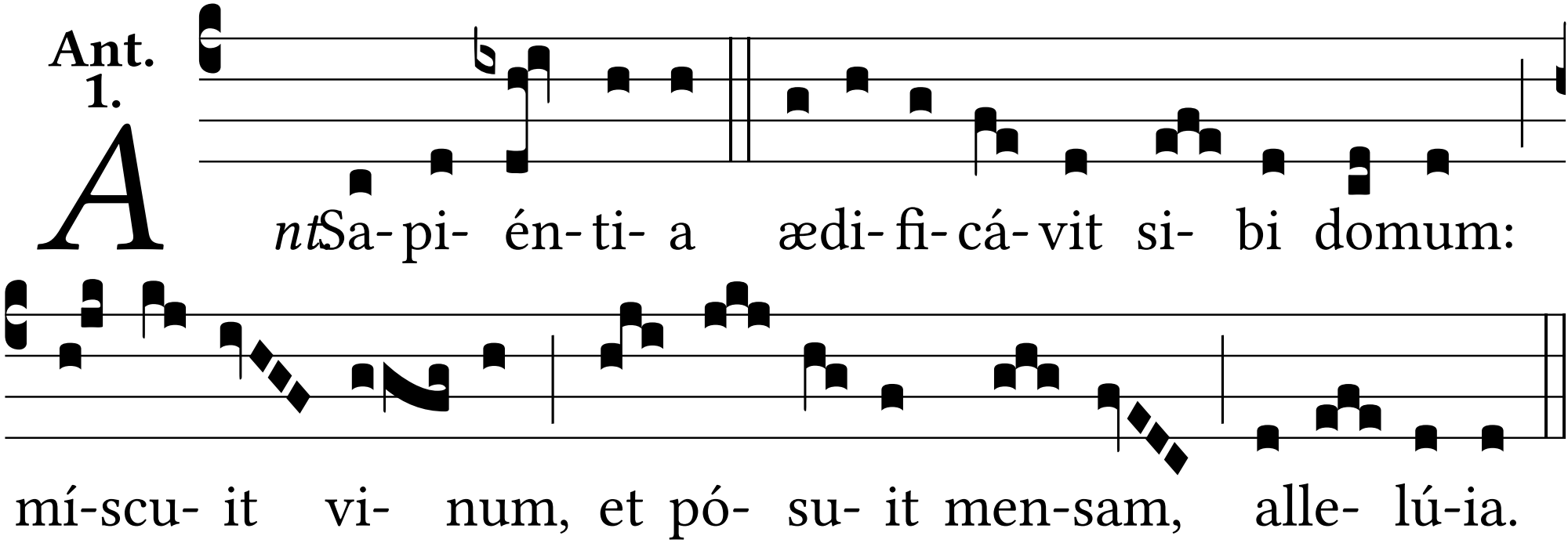
Ant. 1.
Ant. Sa- pi- én- ti- a ædi- fi- cá- vit si- bi domum:
mí-scu- it vi- num, et pó- su- it men-sam, alle- lú-ia.