R. br. 6.

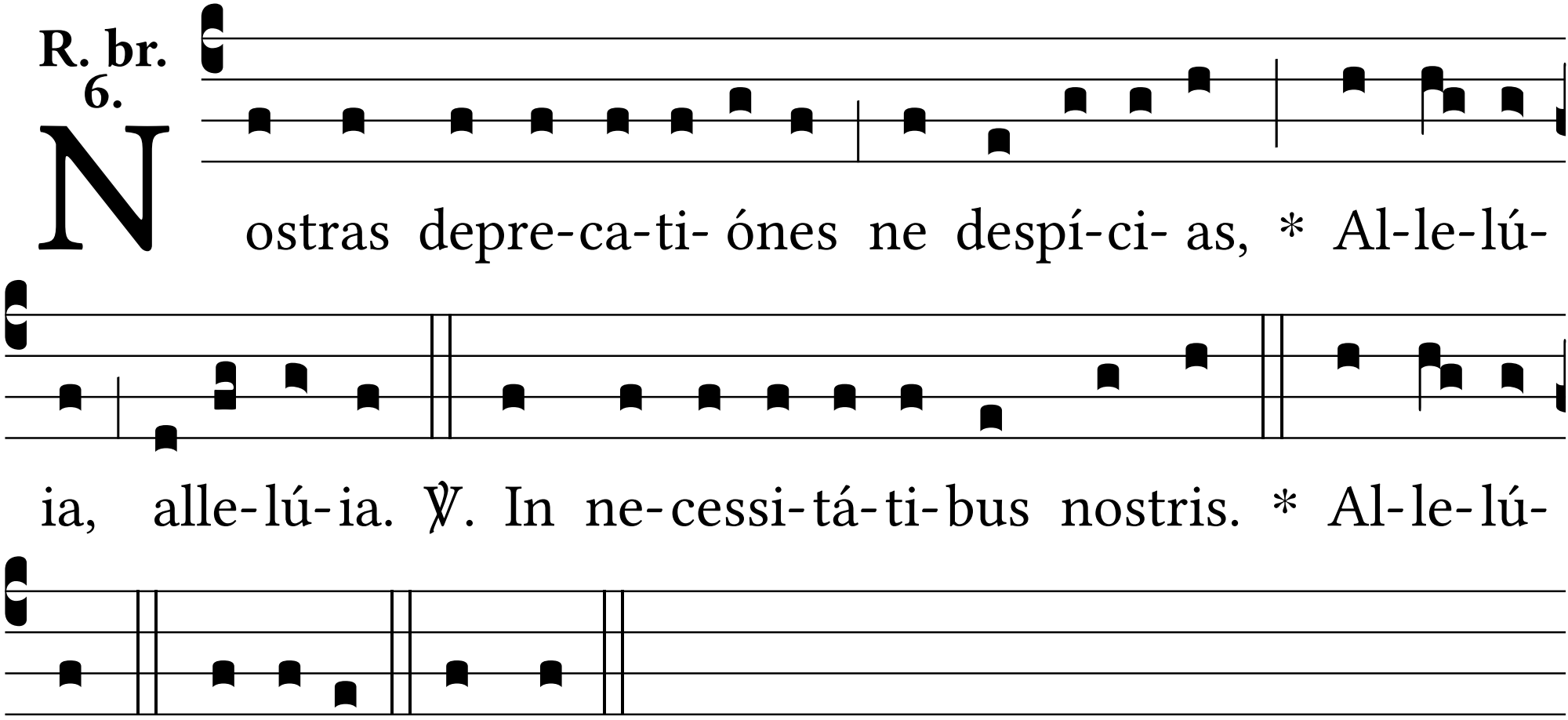
N ostras depre-ca-ti- ónes ne despí-ci- as, * Al-le-lú-
ia, alle-lú-ia. ℣. In ne-cessi-tá-ti-bus nostris. * Al-le-lú-
ia... Gló-ri- a. Nostras.