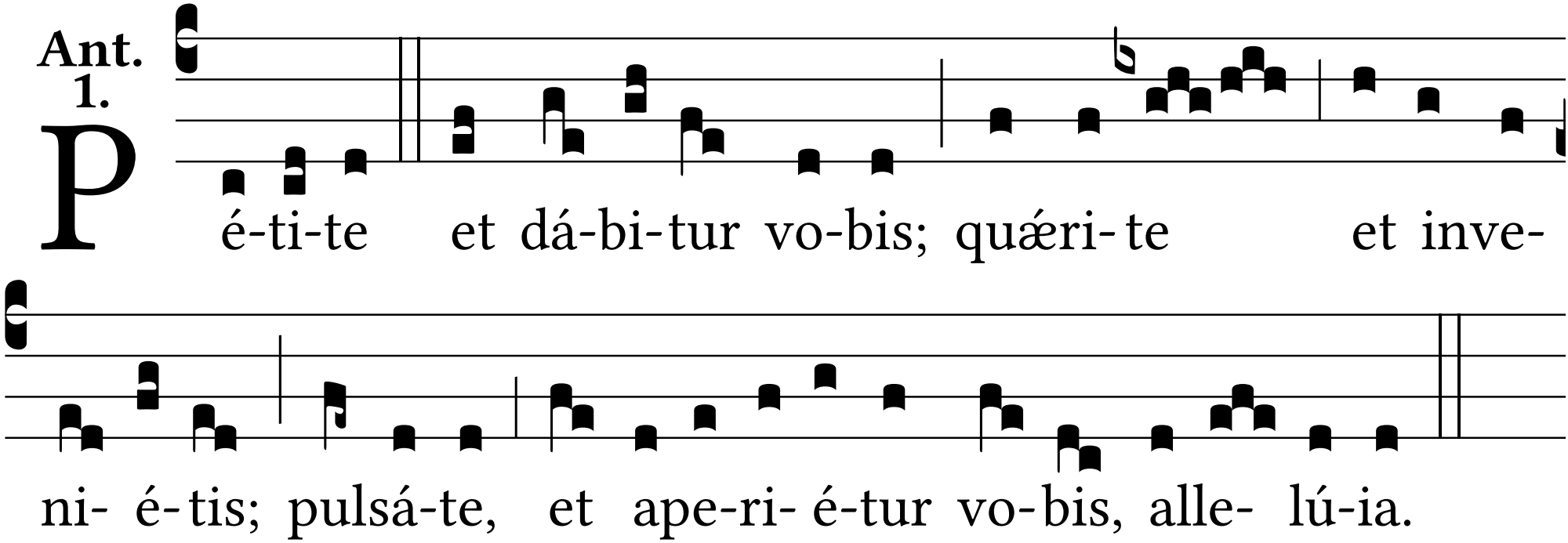
Ant. 1.
Pé-ti-te et dá-bi-tur vo-bis; quǽri-te et inve-
ni- é-tis; pulsá-te, et ape-ri- é-tur vo-bis, alle- lú-ia.