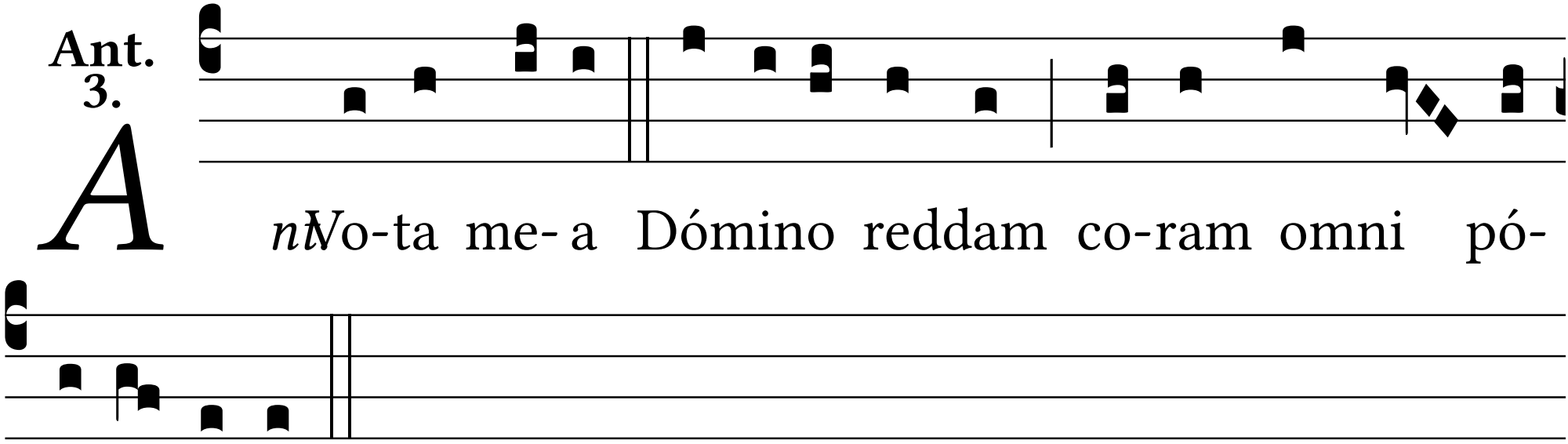Ant. 3.