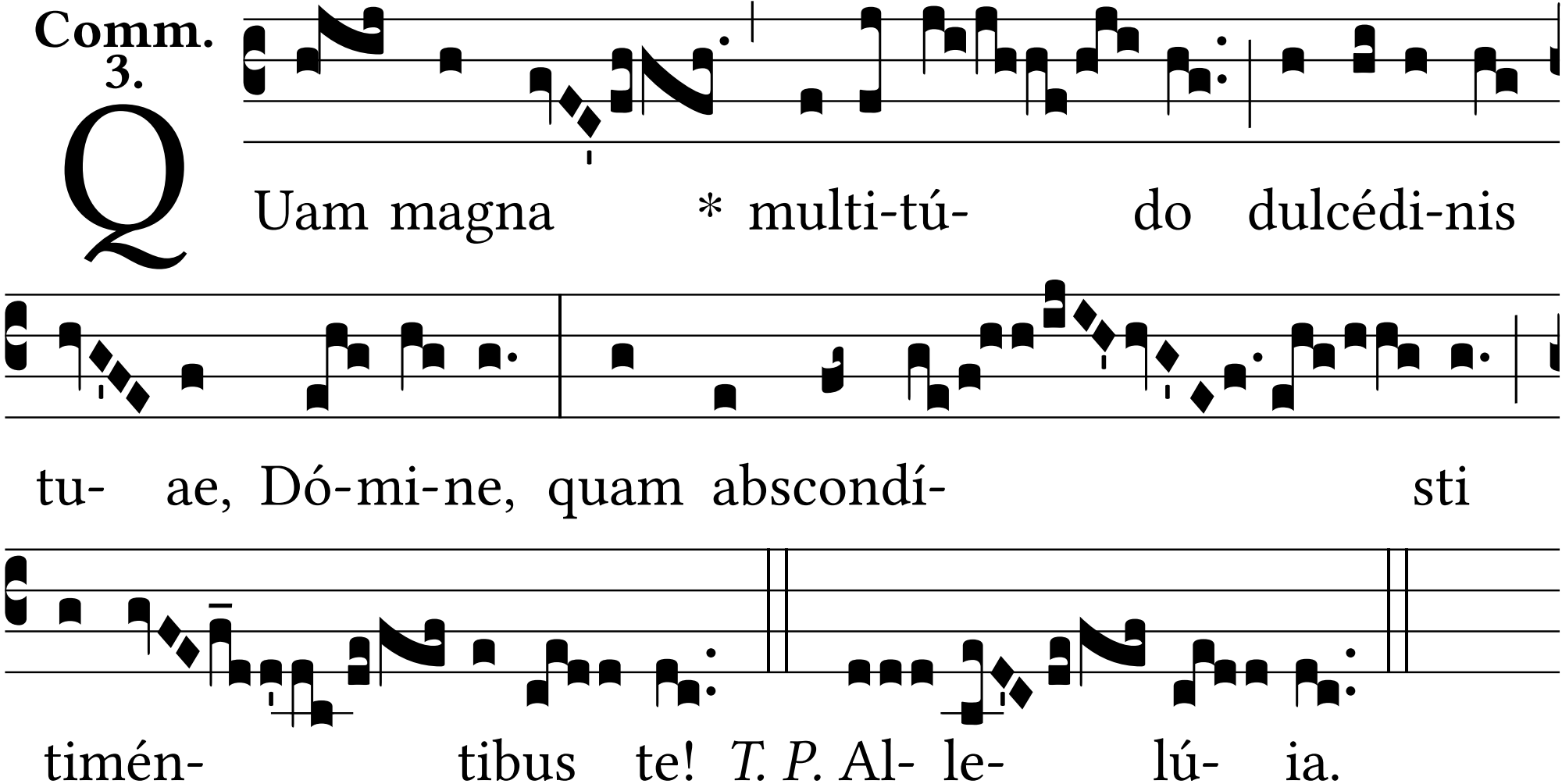
Comm. 3.
Q
Uam magna * multi-tú- do dulcédi-nis
tu- ae, Dó-mi-ne, quam abscondí- sti
timén- tibus te! *T. P.* Al- le- lú- ia.