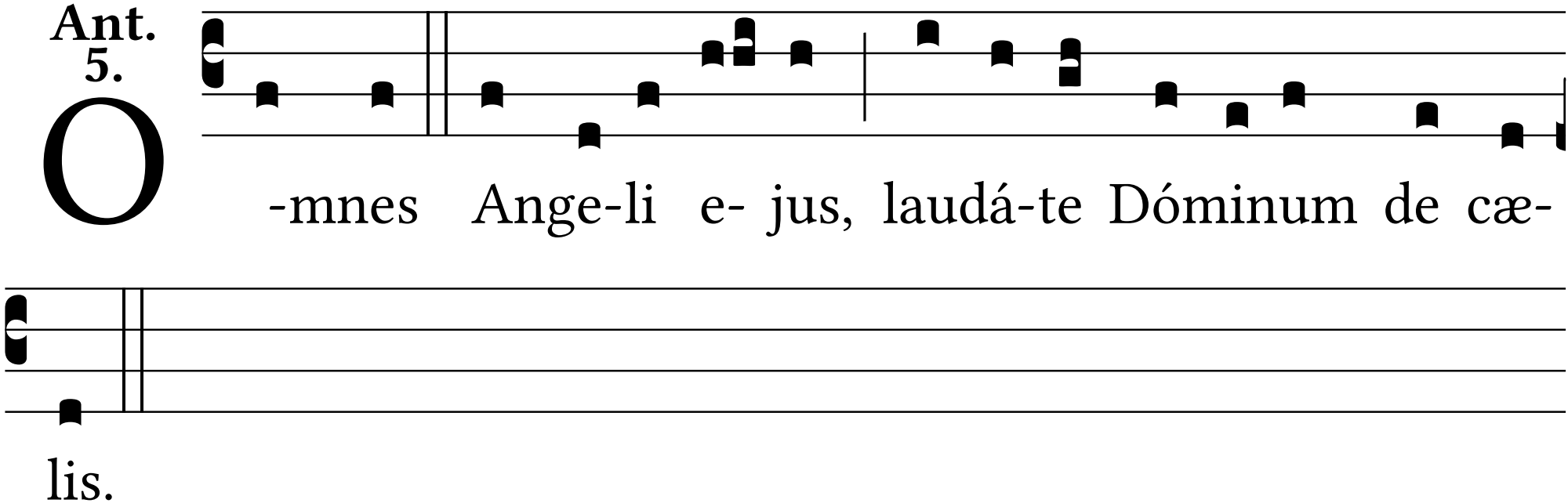
Ant. 5.
O
-mnes Ange-li e- jus, laudá-te Dóminum de cæ-
lis.