

Resp.

2.

R



é-qui- em æ-tér-

nam do- na e- is,

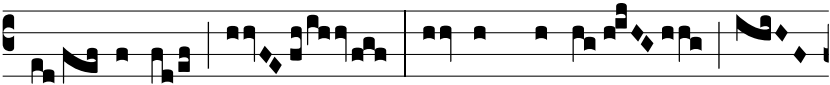

Dó- mi-ne:

et lux perpé-



tu-a

lú- ce-at e- is.

∩. Ani-

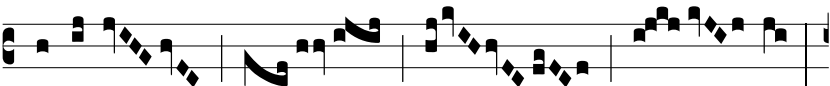

mæ e-ó-

rum



in bo- nis demo-rén-

tur, et

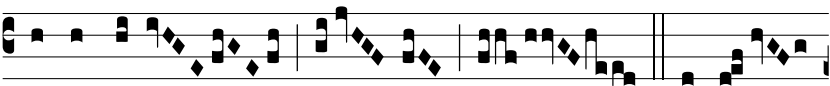

semen e-ó-

rum

he-ré-

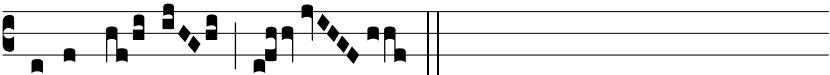

di-tet ter-ram.