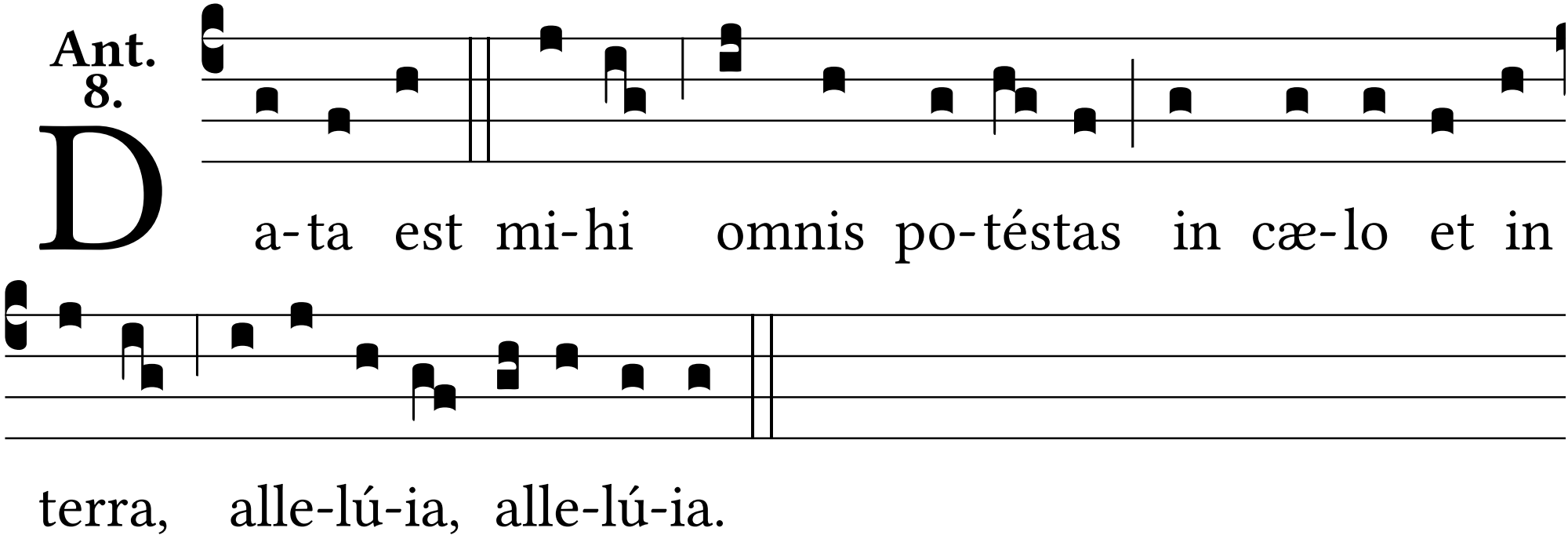
Ant. 8.
Da-ta est mi-hi omnis po-téstas in cæ-lo et in
terra, alle-lú-ia, alle-lú-ia.