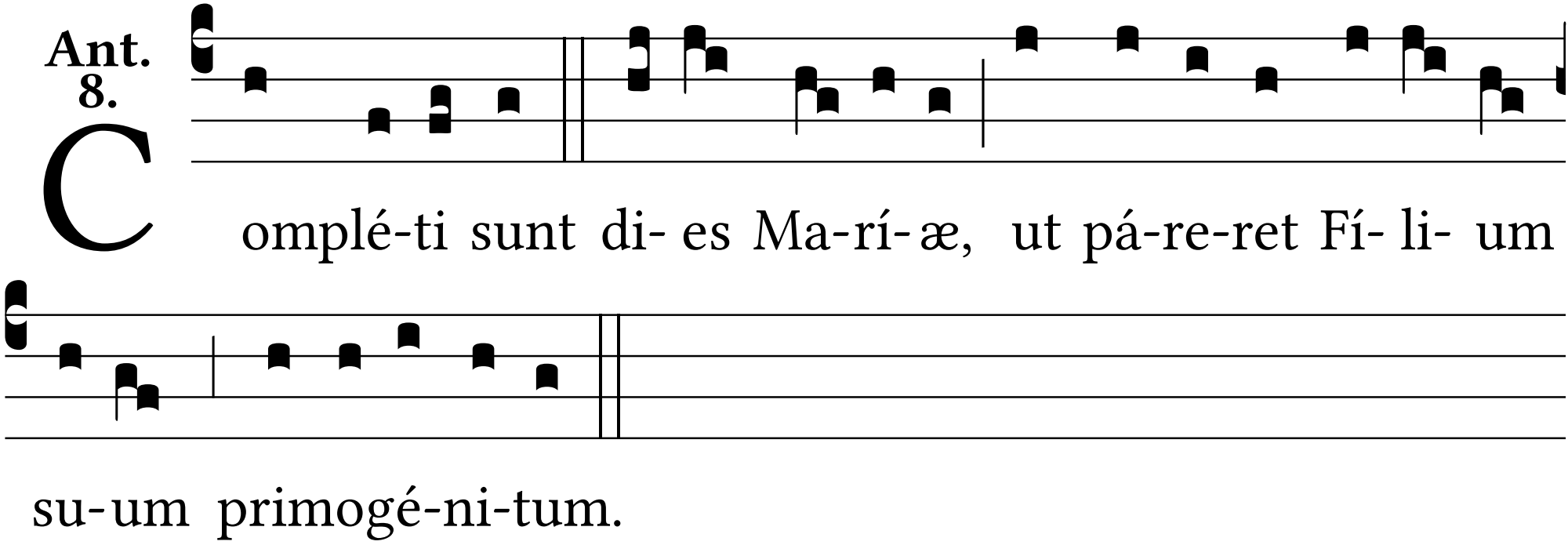
Ant. 8.
Complé-ti sunt di- es Ma-rí-æ, ut pá-re-ret Fí- li- um
su-um primogé-ni-tum.