Ant. 7.

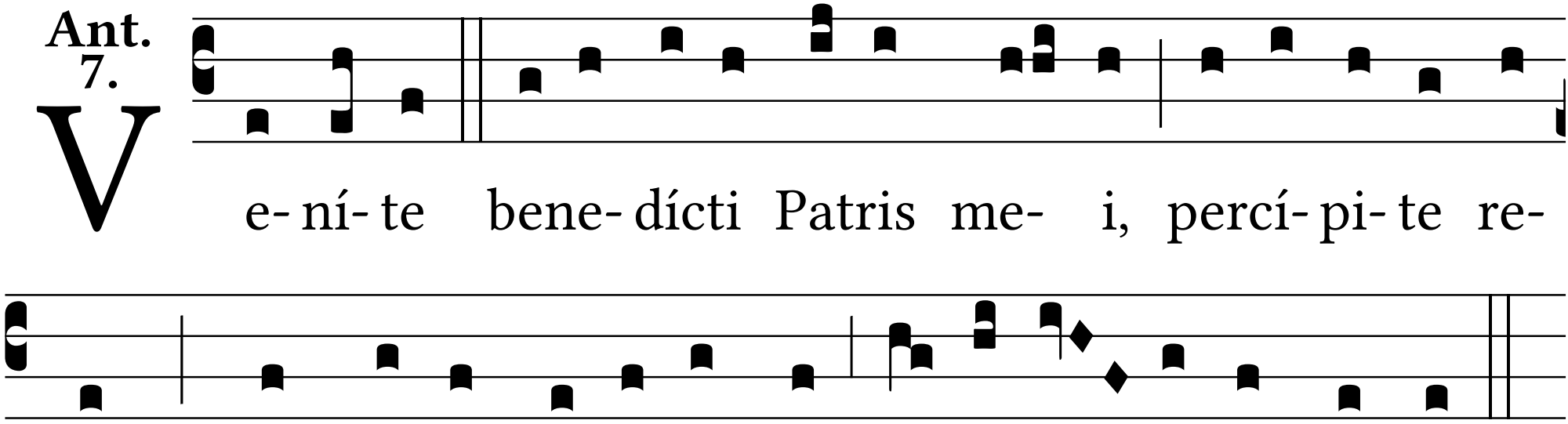
V
e- ní- te bene- dícti Patris me- i, percí- pi- te re-
gnum, quod vo-bis pa-rá-tum est ab o-rí- gi-ne mundi.