Ant. 3.

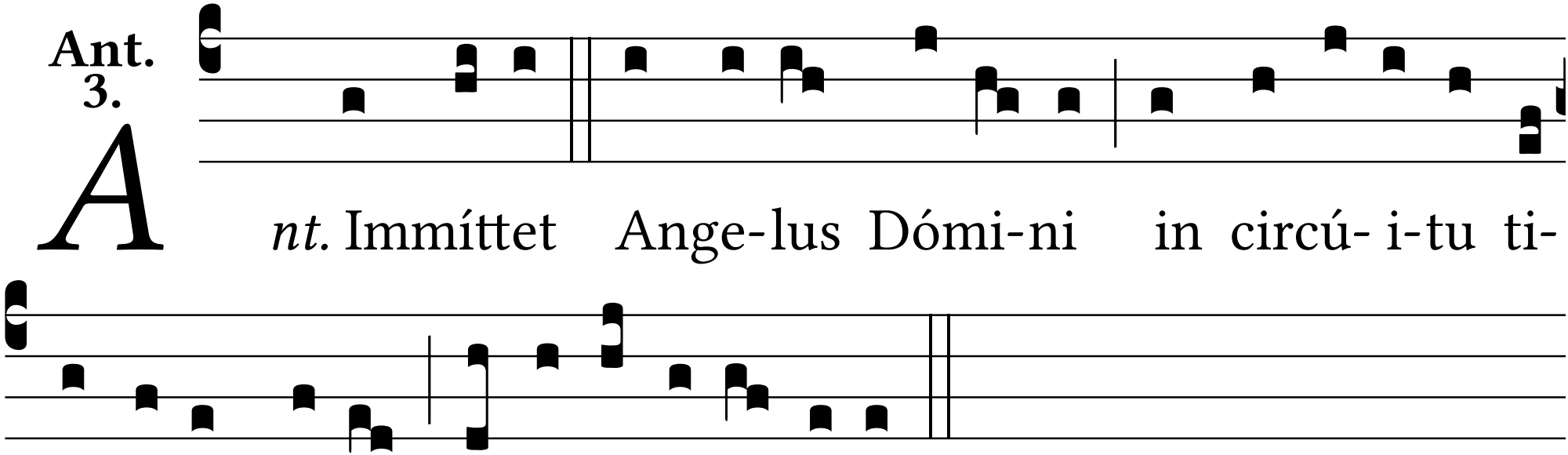
Ant. Immíttet Ange-lus Dómi-ni in circú- i-tu ti-
ménti- um e- um, et e-rí-pi- et e- os.