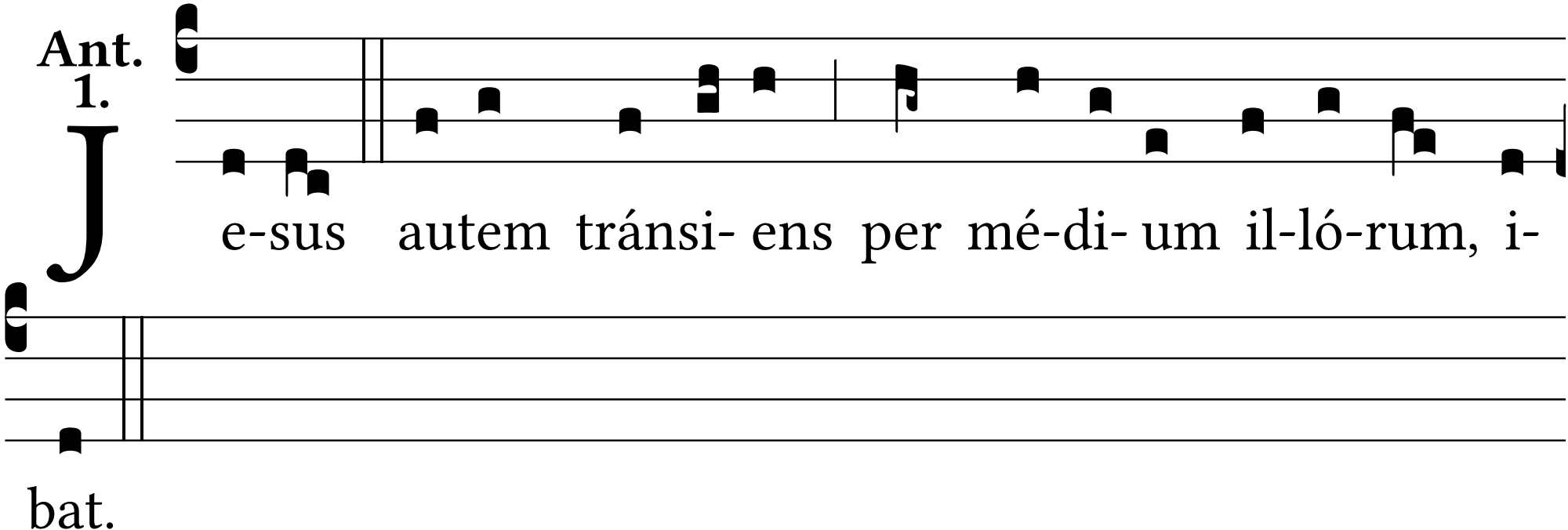
Ant.
1.
Je-sus autem tránsi- ens per mé-di- um il-ló-rum, i-
bat.