Ant. 7.

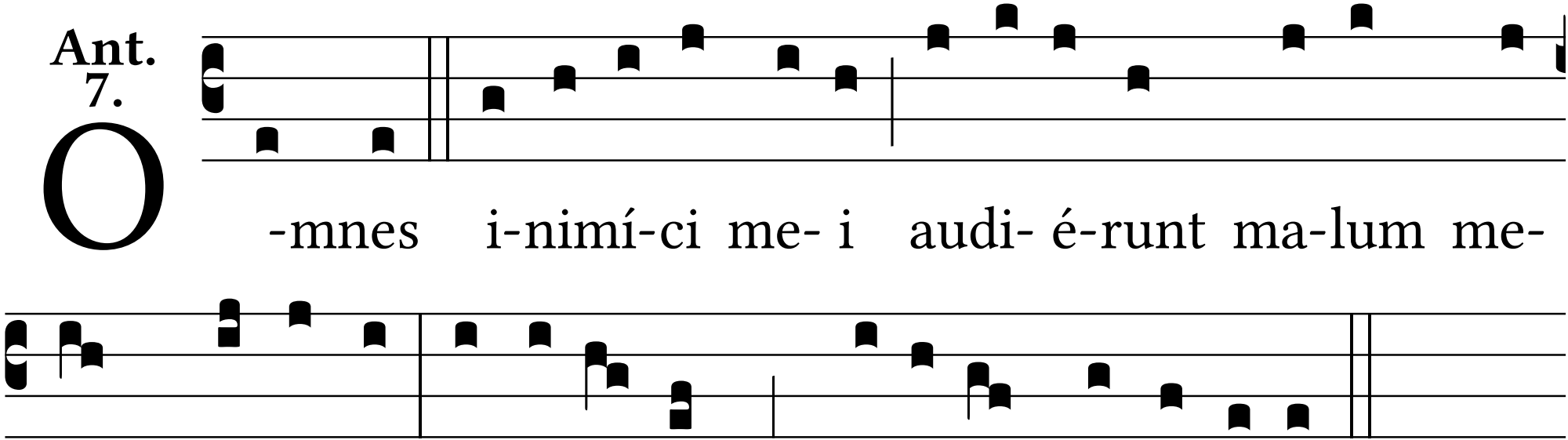
O
-mnes i-nimí-ci me- i audi- é-runt ma-lum me-
um, Dómi-ne: læ-ta-ti sunt, quóni- am tu fe-císti.