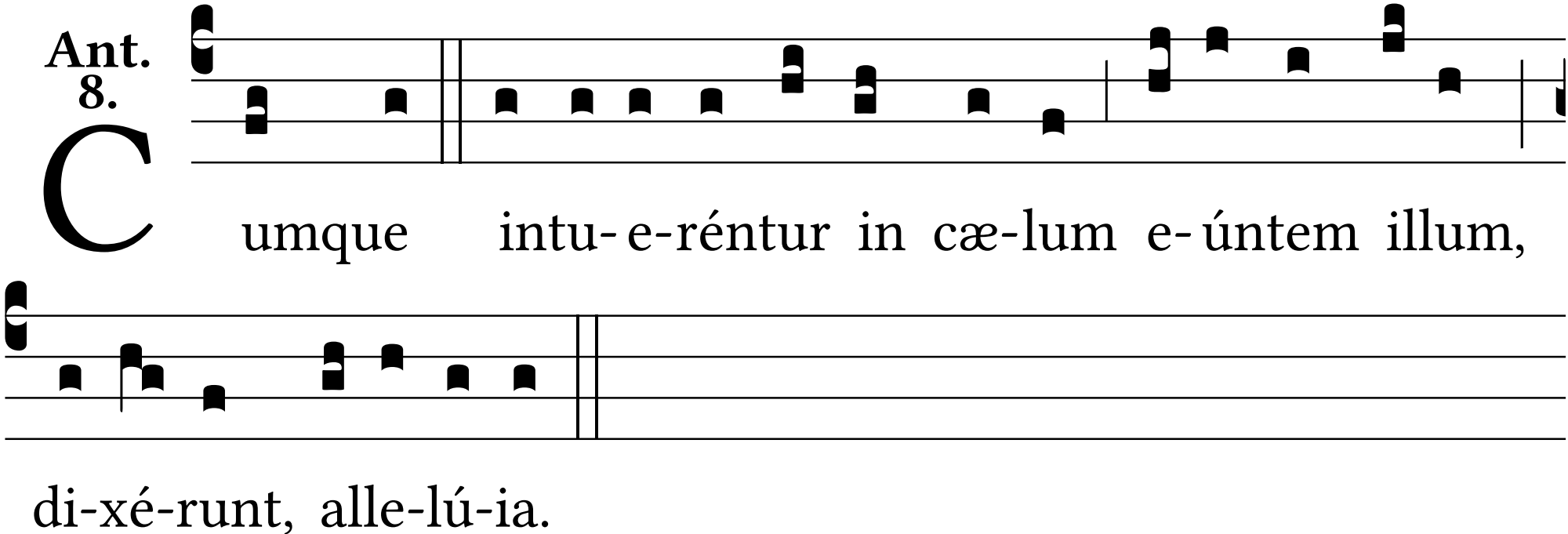
Ant. 8.
Cumque intu-e-réntur in cæ-lum e-úntem illum,
di-xé-runt, alle-lú-ia.