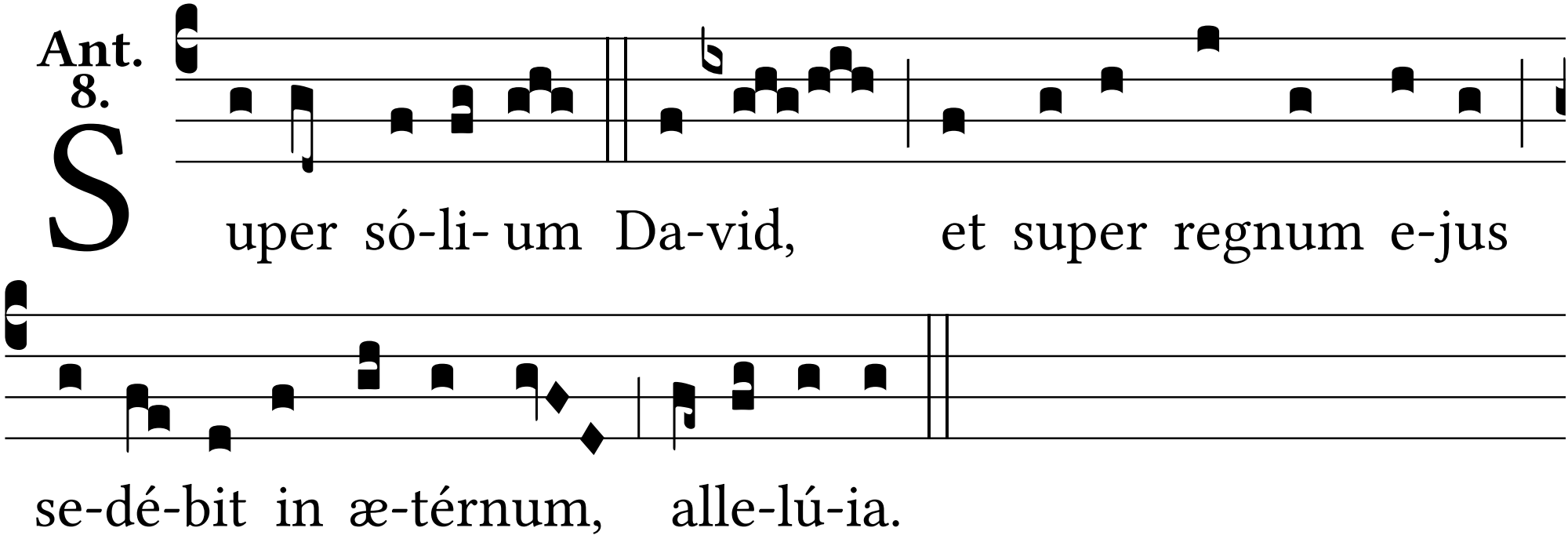
Ant. 8.
Super só-li- um Da-vid, et super regnum e-jus
se-dé-bit in æ-térnum, alle-lú-ia.