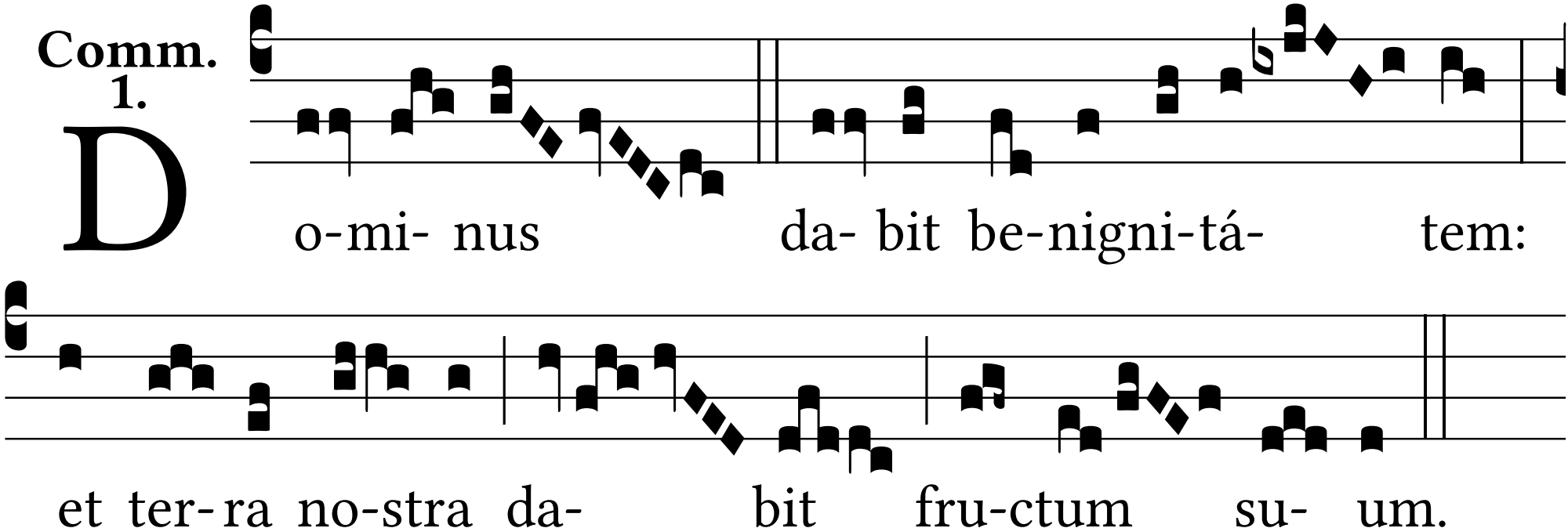
Comm.
1.
D
o-mi- nus da- bit be-nigni-tá- tem:
et ter-ra no-stra da- bit fru-ctum su- um.