Ant. 8.

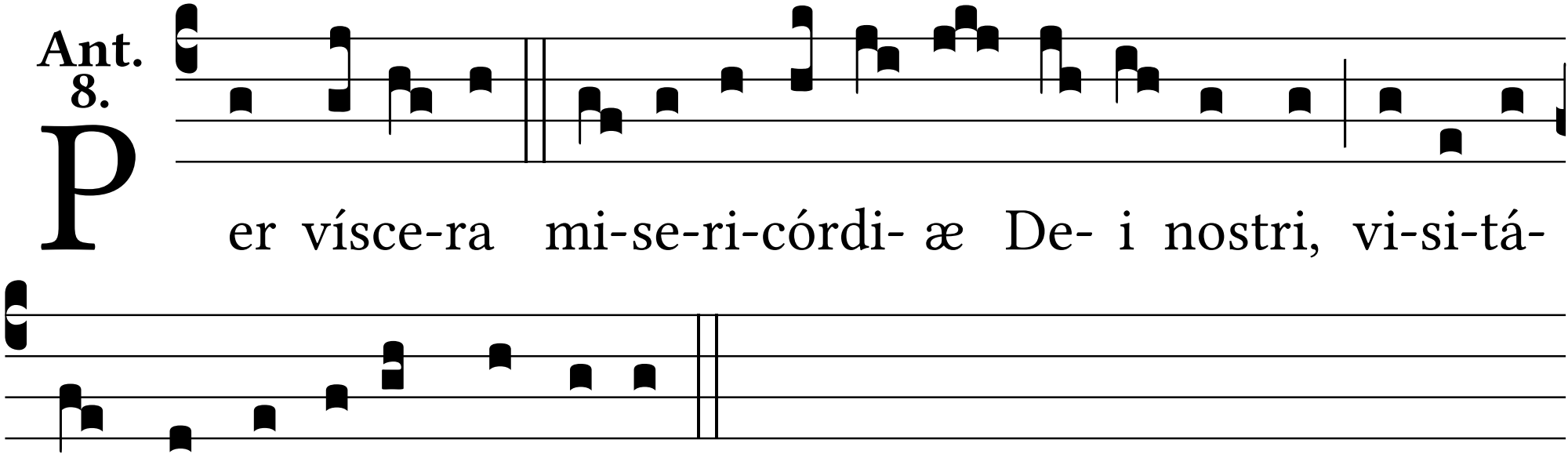
Per vísce-ra mi-se-ri-córdi- æ De- i nostri, vi-si-tá-
vit nos O-ri- ens ex alto.