Ant. 5.

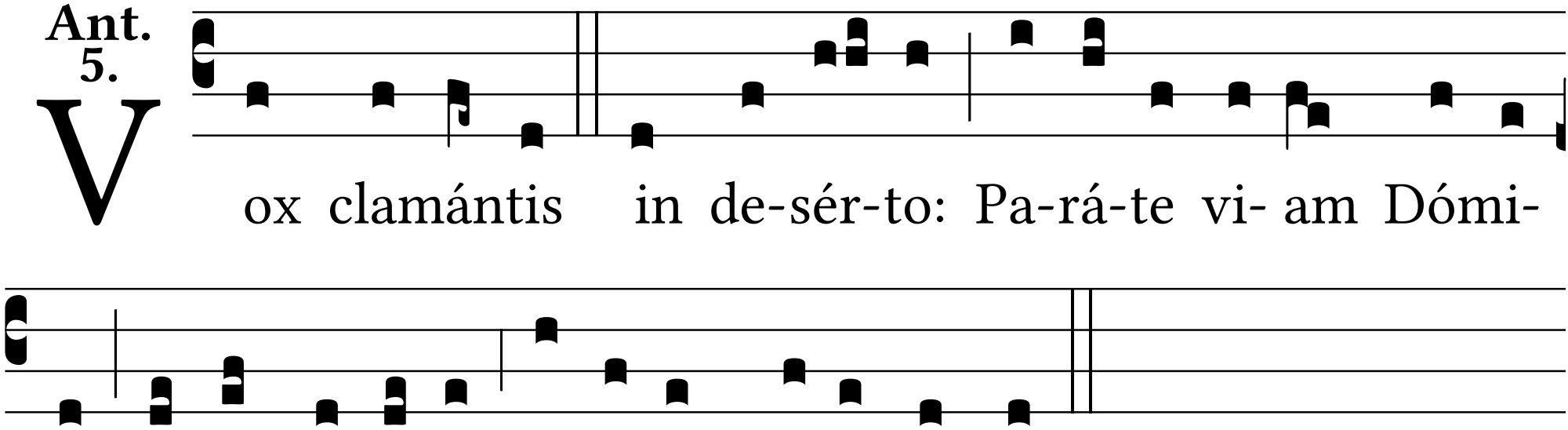
Vox clamántis in de-sér-to: Pa-rá-te vi- am Dómi-
ni, rectas fá-ci-te sémi-tas De- i nostri.