Ant. 3.

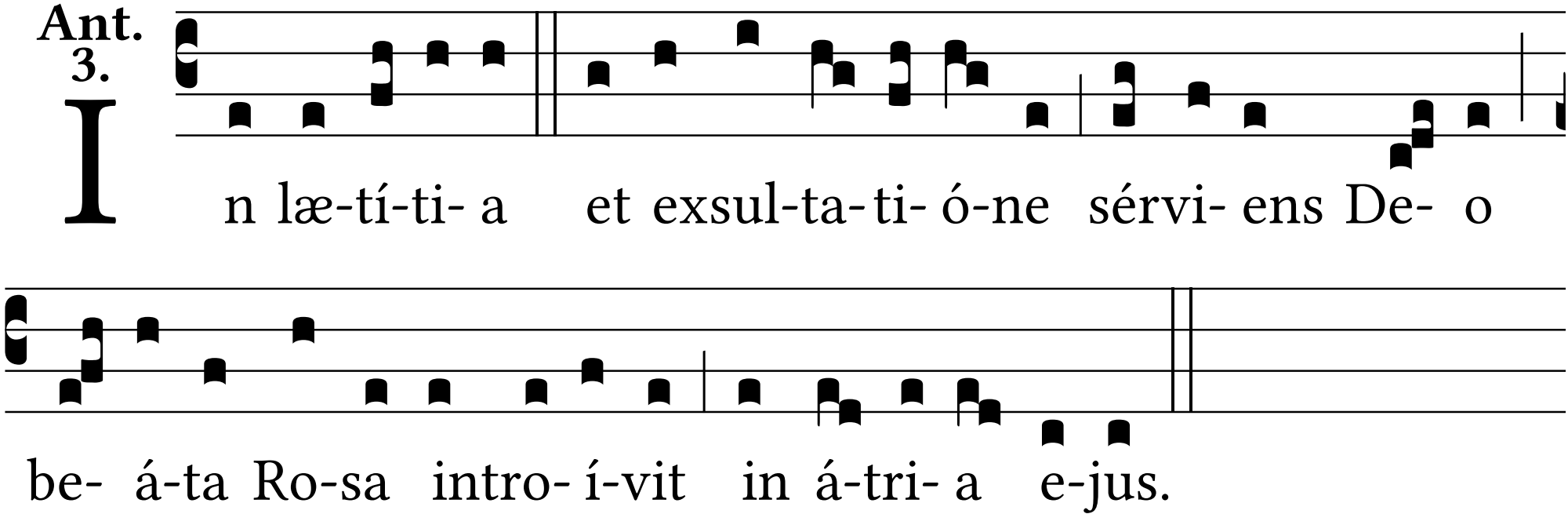
In læ-tí-ti- a et exsul-ta- ti- ó-ne sérvi- ens De- o
be- á-ta Ro-sa intro- í-vit in á-tri- a e-jus.