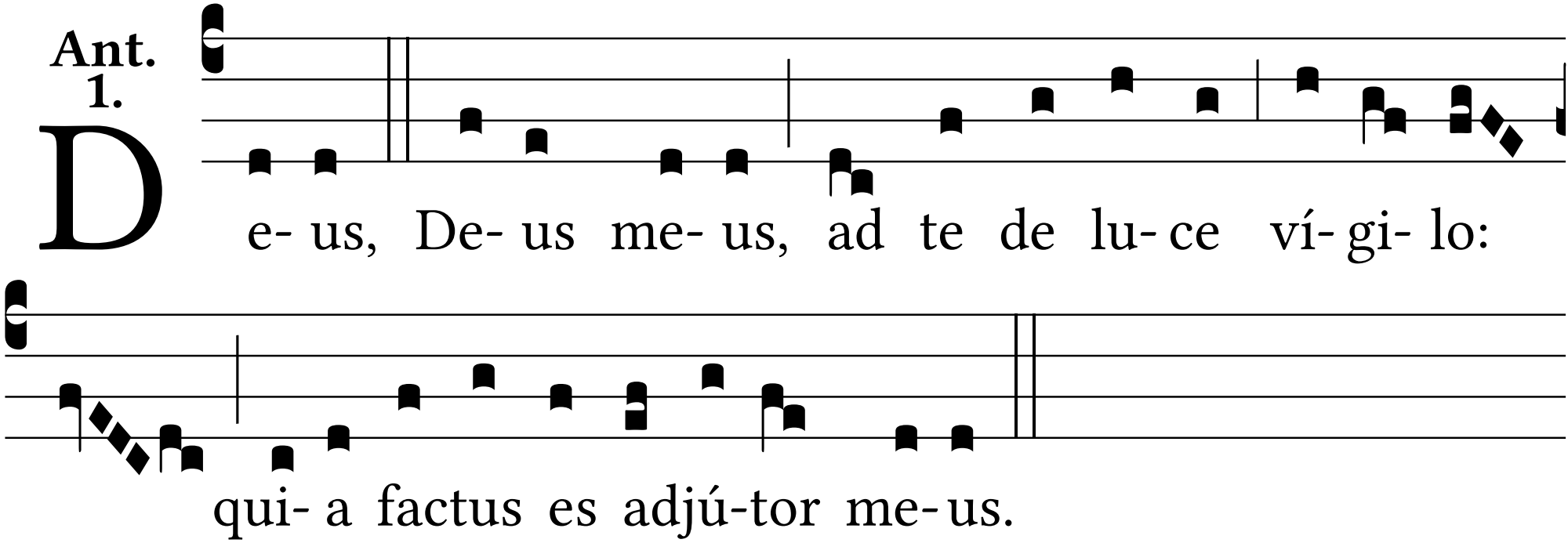
Ant. 1.
De- us, De- us me- us, ad te de lu- ce ví- gi- lo:
qui- a factus es adjú-tor me- us.