Ant. 8.

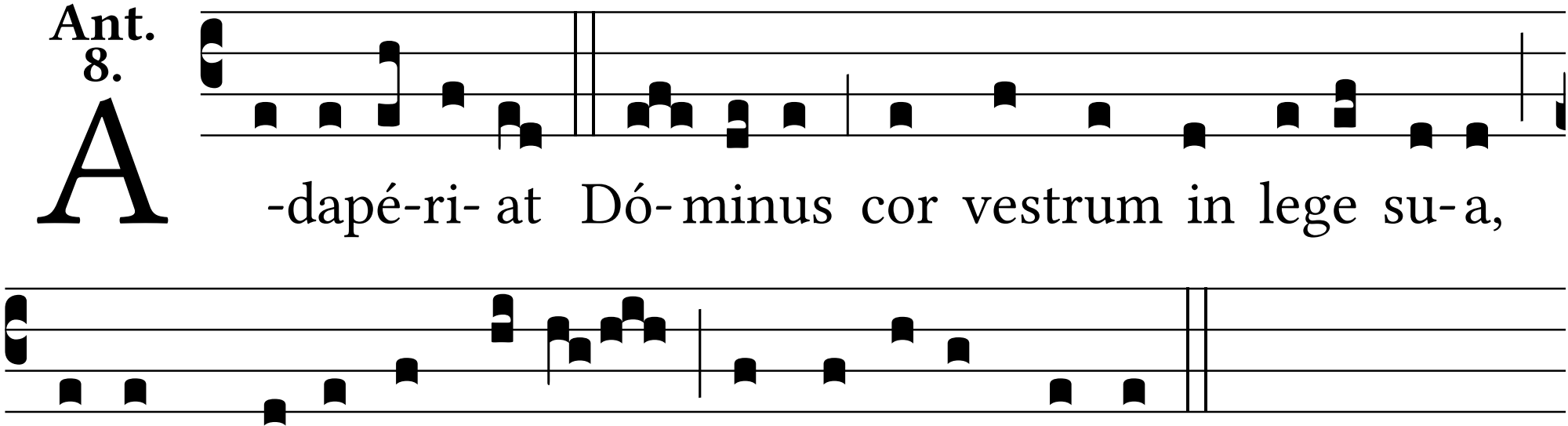
A
-dapé-ri- at Dó- minus cor vestrum in lege su- a,
et in præcéptis su- is, et fá-ci- at pa-cem.