Ant. 8.

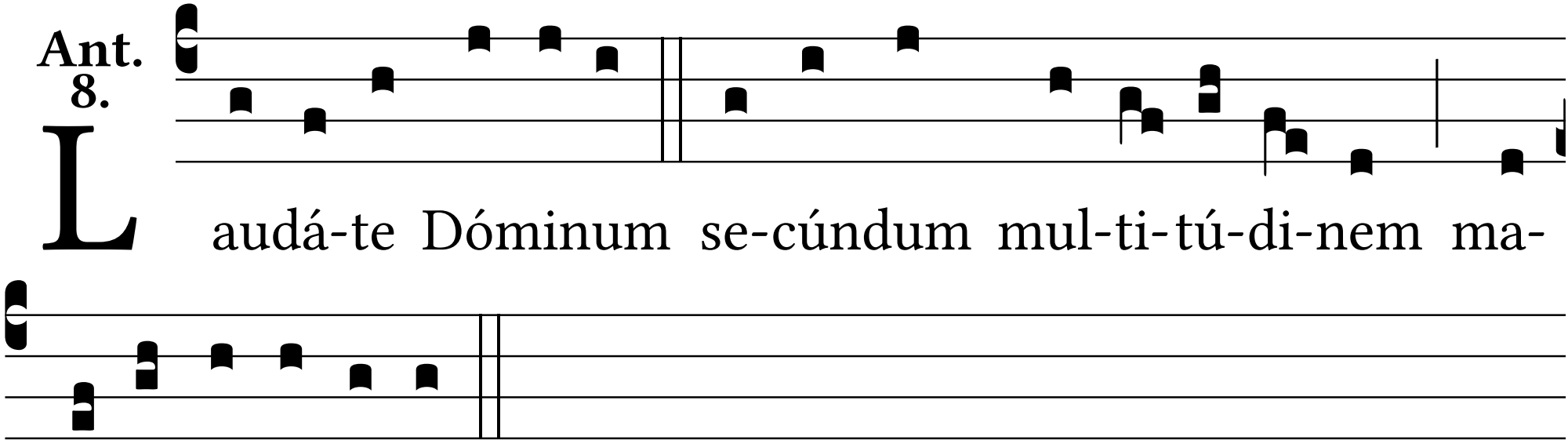
Laudá-te Dóminum se-cúndum mul-ti-tú-di-nem ma-
gni-tú-di-nis e-jus.