Ant. 7.

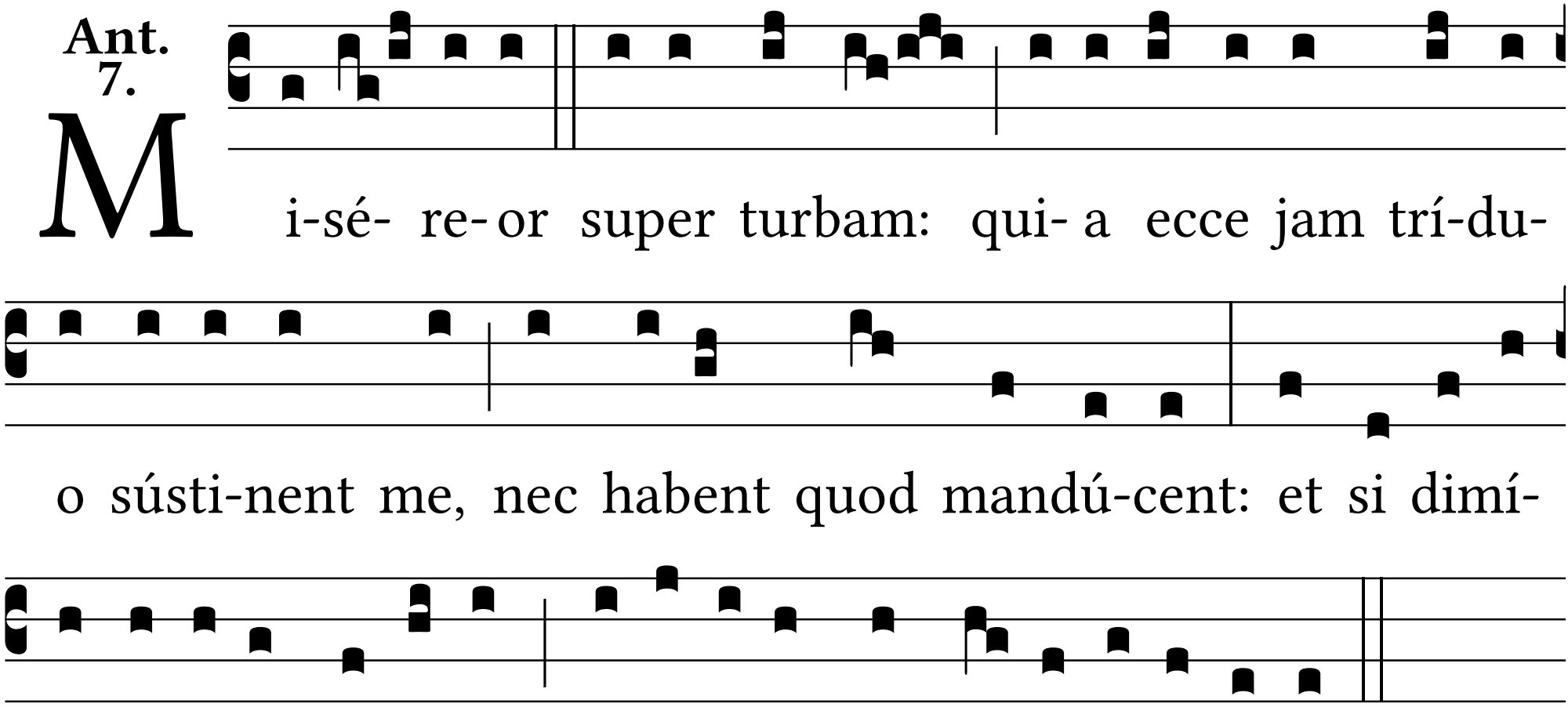
Mi-sé- re-or super turbam: qui- a ecce jam trí-du-
o sústi-nent me, nec habent quod mandú-cent: et si dimí-
se-ro e- os je-júnos, de-fí-ci- ent in vi- a, alle-lú-ia.