Ant. 8.

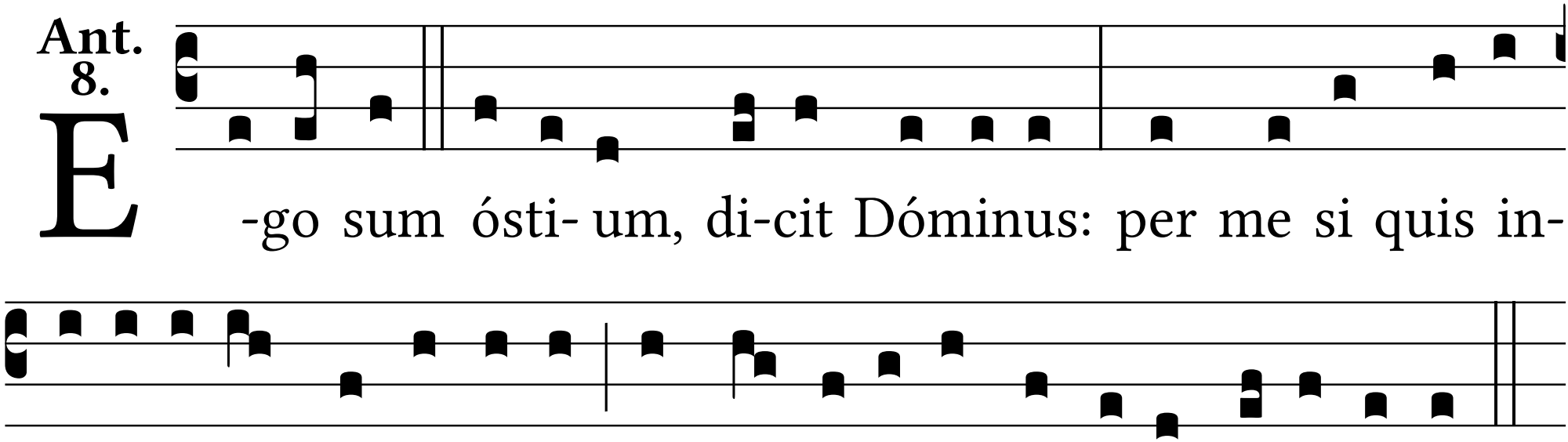
E
-go sum ósti- um, di-cit Dóminus: per me si quis in-
tro- í- e-rit, salvá-bi-tur, et páscu- a invé-ni- et, alle-lú-ia.