Ant. 1.

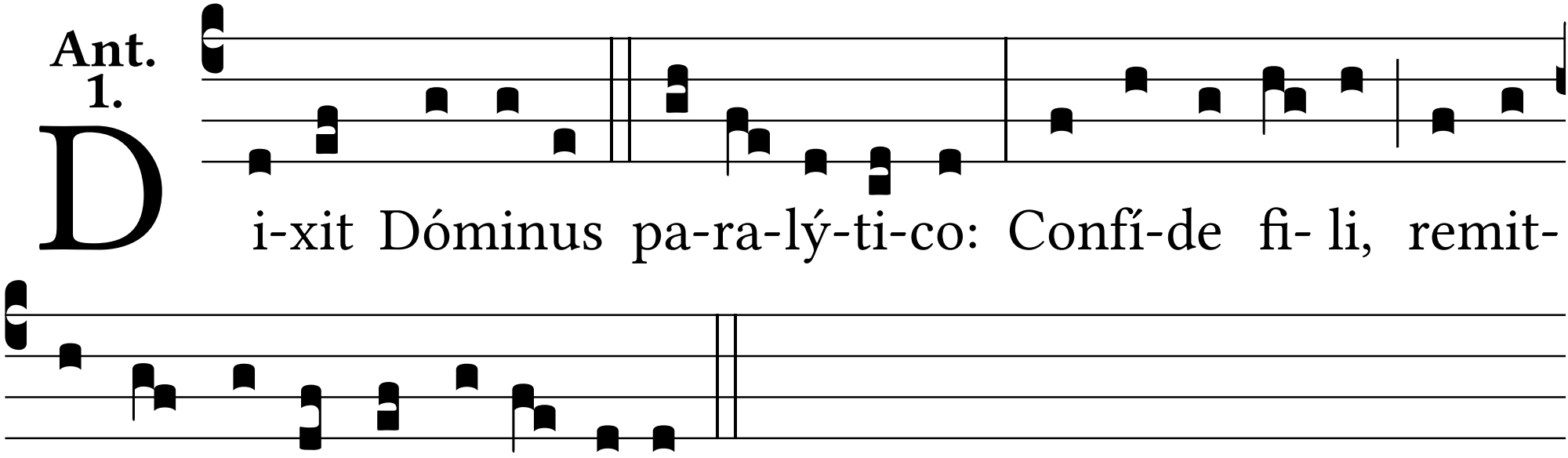
D
i-xit Dóminus pa-ra-lý-ti-co: Confí-de fi- li, remit-
túntur ti-bi peccá-ta tu- a.