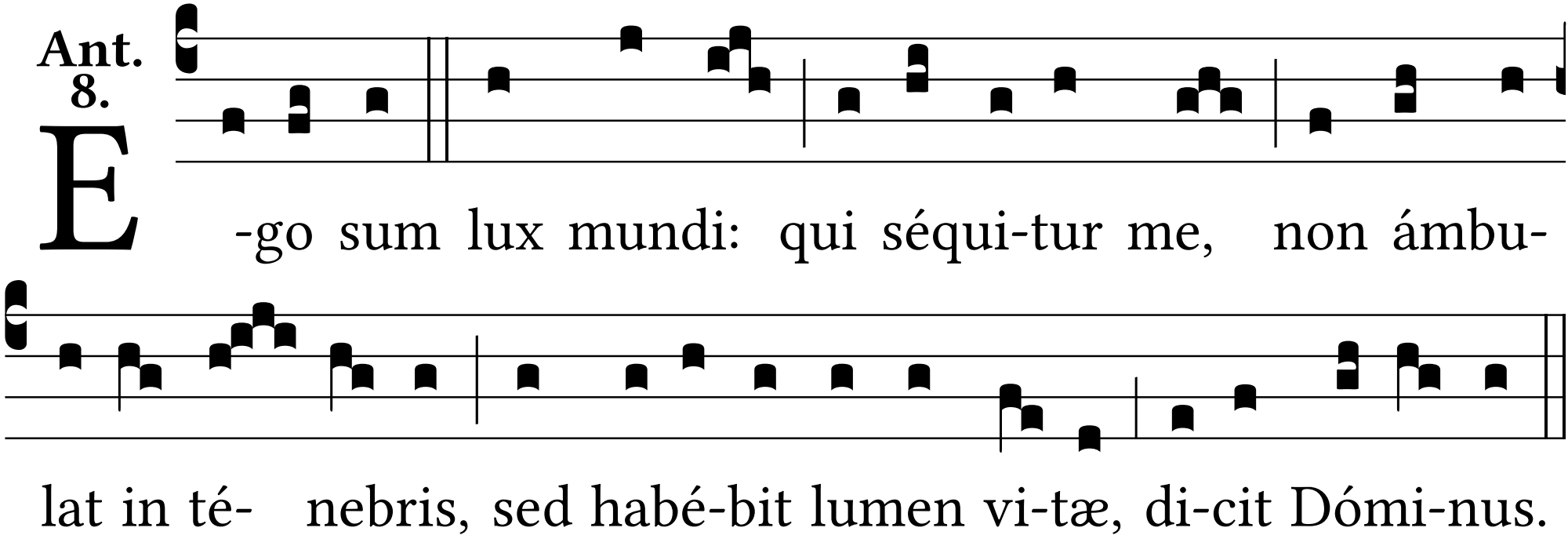
Ant. 8.
E -go sum lux mundi: qui séqui-tur me, non ámbu-
lat in té- nebris, sed habé-bit lumen vi-tæ, di-cit Dómi-nus.