Ant. 2.

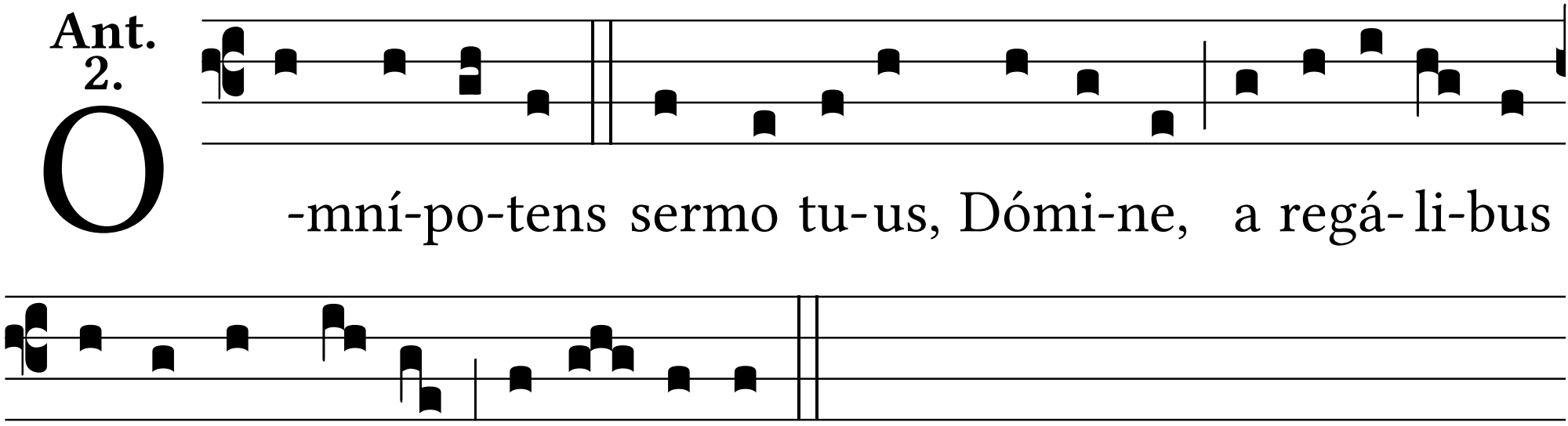
O
-mní-po-tens sermo tu-us, Dómi-ne, a regá- li-bus
sé-di-bus ve-nit, alle- lú-ia.