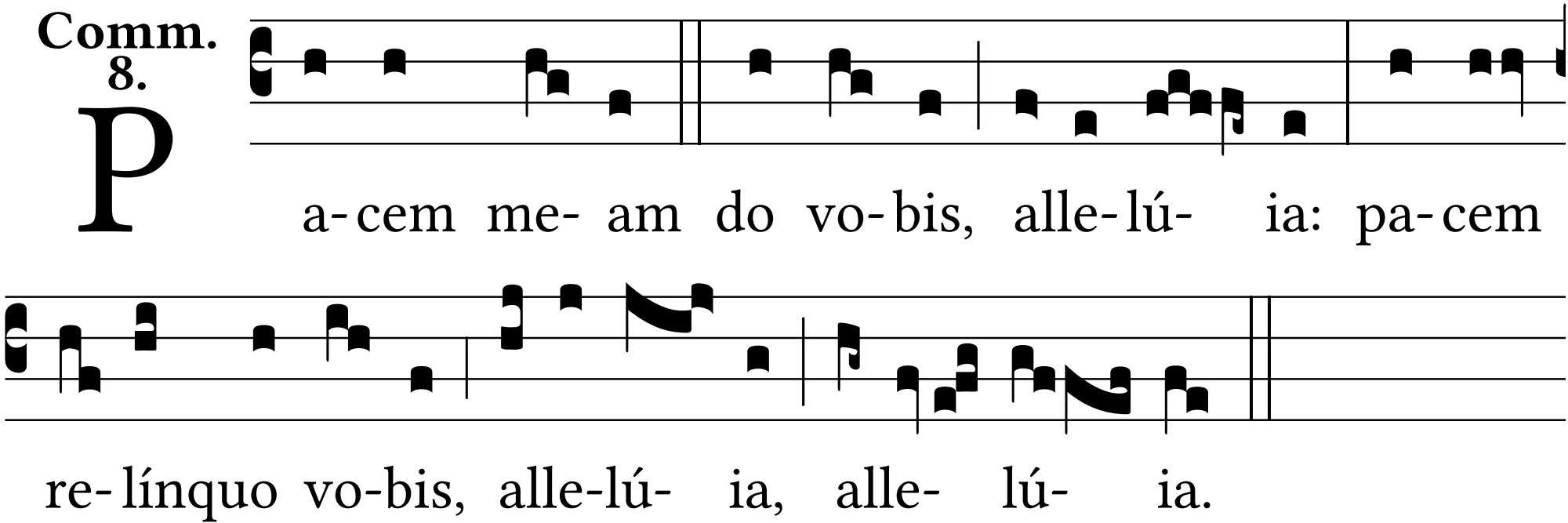
Comm.
8.
P
a- cem me- am do vo- bis, alle- lú- ia: pa- cem
re- línquo vo-bis, alle-lú- ia, alle- lú- ia.