Ant. 8.

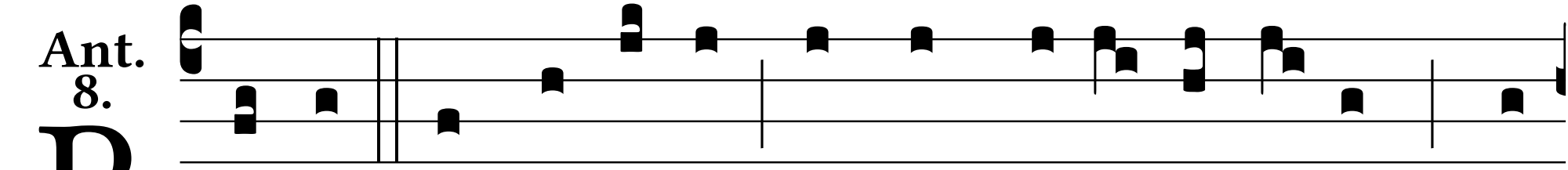

R abbi, quis peccá-vit, hic, aut pa-réntes e- jus, quod

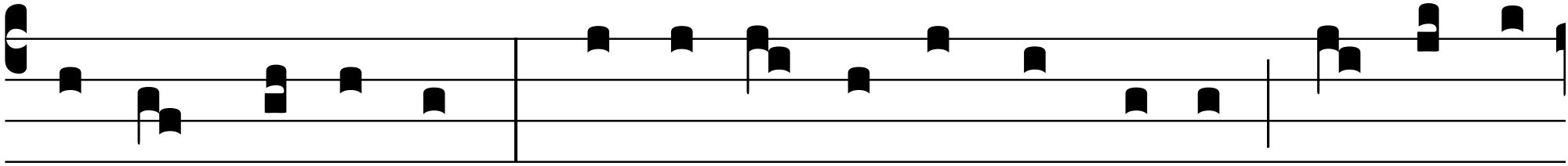

cæ- cus na- tus est? Respóndit Je- sus, et di- xit: Neque hic

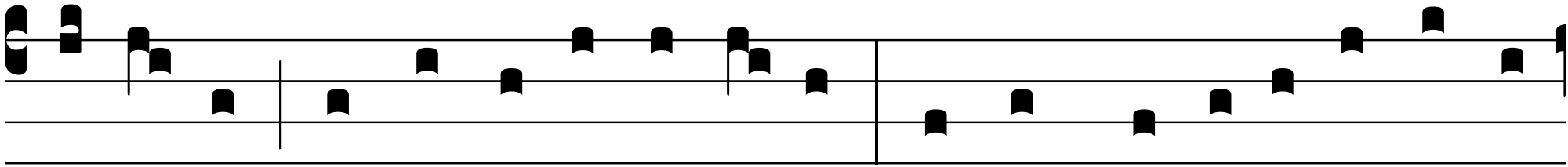

peccá-vit, neque pa-réntes e- jus: sed ut ma-ni-festéntur ó-

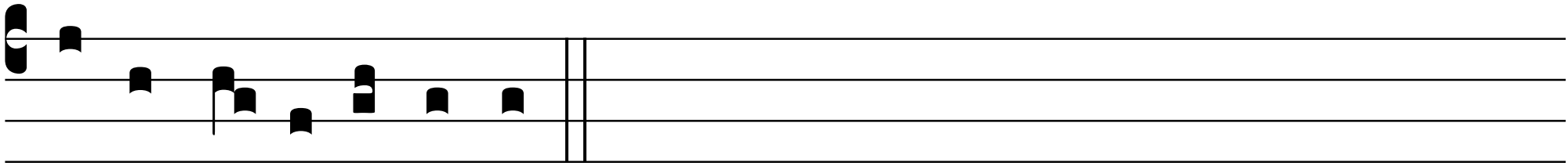

pe-ra De- i in il-lo.