Ant. 3.

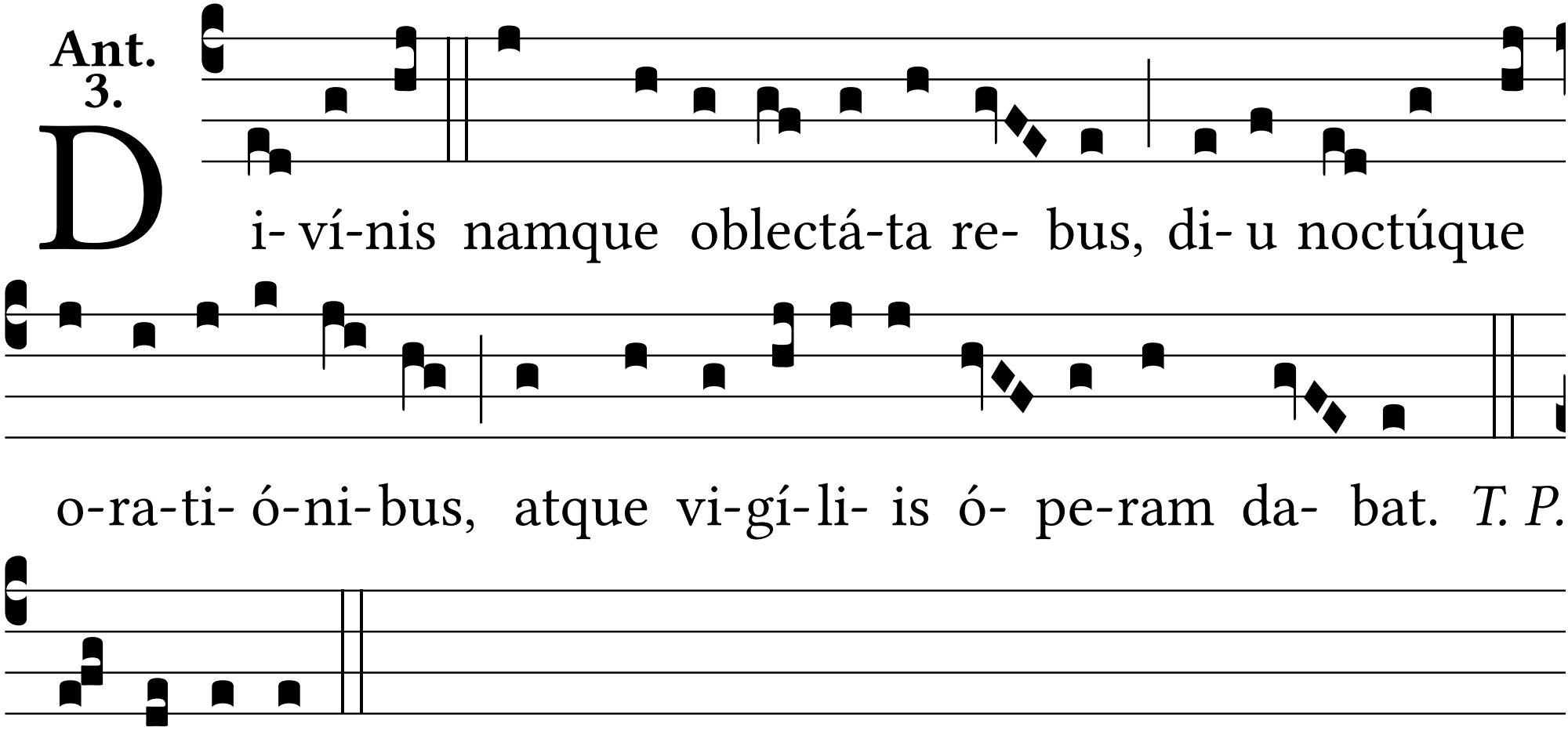
Di- ví-nis namque oblectá-ta re- bus, di- u noctúque
o-ra-ti- ó-ni-bus, atque vi-gí-li- is ó- pe-ram da- bat. *T. P.*
Al-le-lú-ia.