Ant. 5.

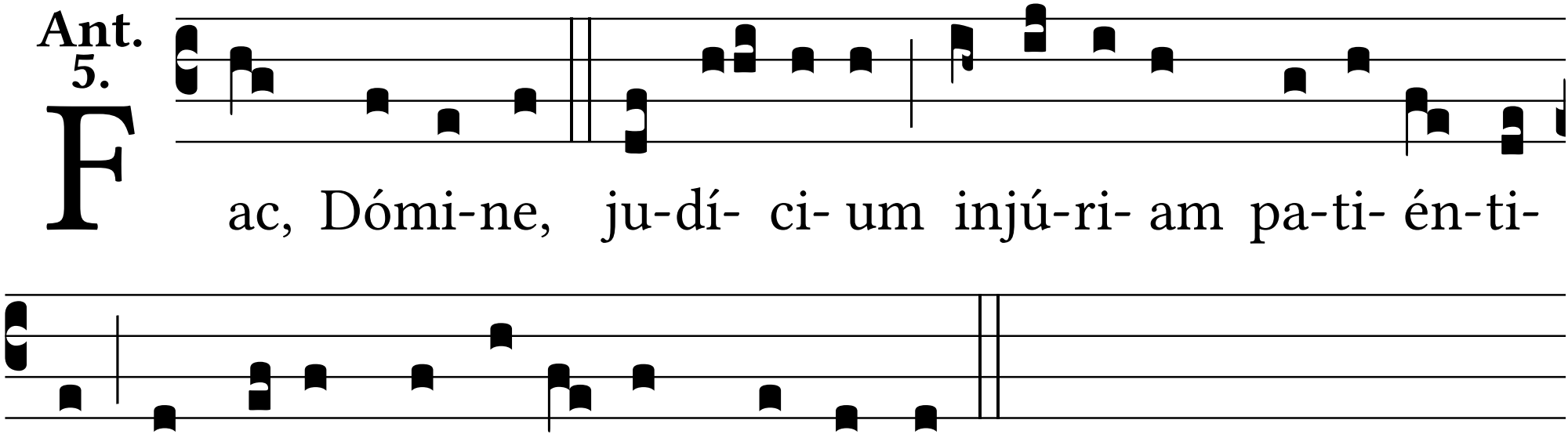
Fac, Dómi-ne, ju-dí- ci- um injú-ri- am pa-ti- én-ti-
bus: et vi- as pecca-tó-rum dispérde.