Ant. 8.

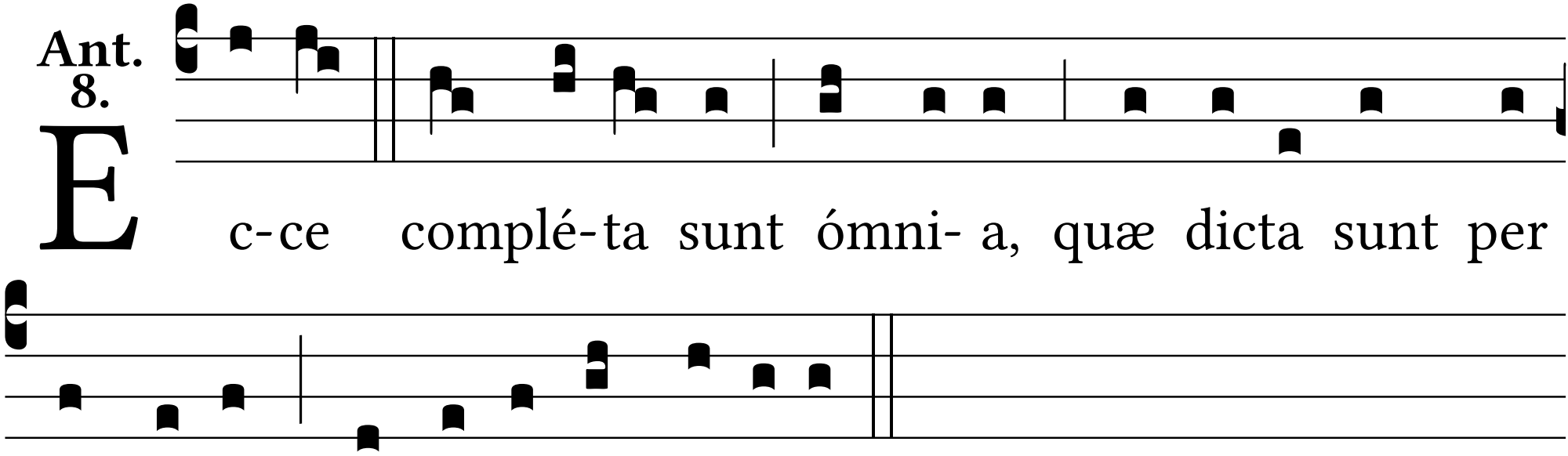
E c-ce complé-ta sunt ómni- a, quæ dicta sunt per
Ange-lum de Vírgi-ne Ma-rí- a.