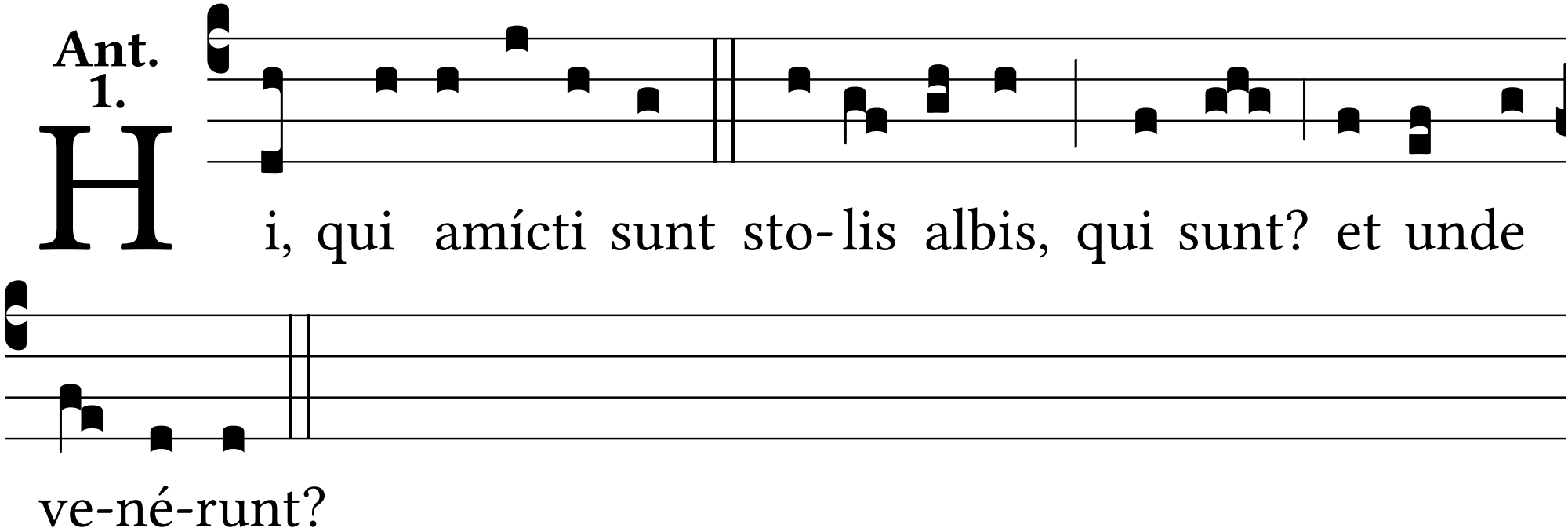
Ant.
1.
H
i, qui amícti sunt sto- lis albis, qui sunt? et unde
ve-né-runt?