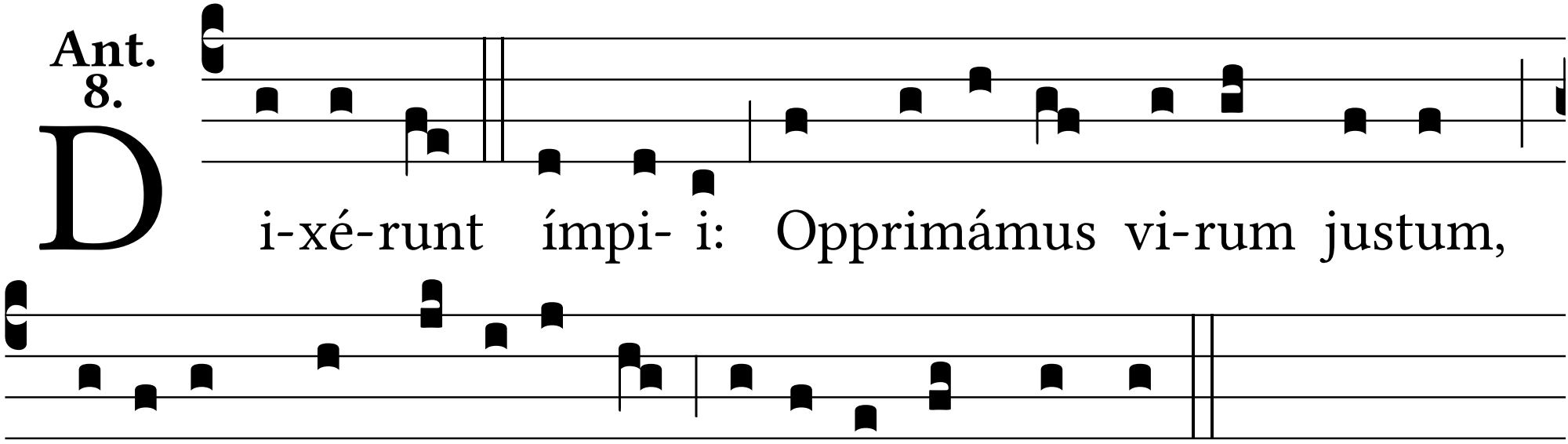
Ant. 8.
D
i-xé-runt ímpi- i: Opprimámus vi-rum justum,
quóni- am contrá-ri- us est opé-ri-bus nostris.