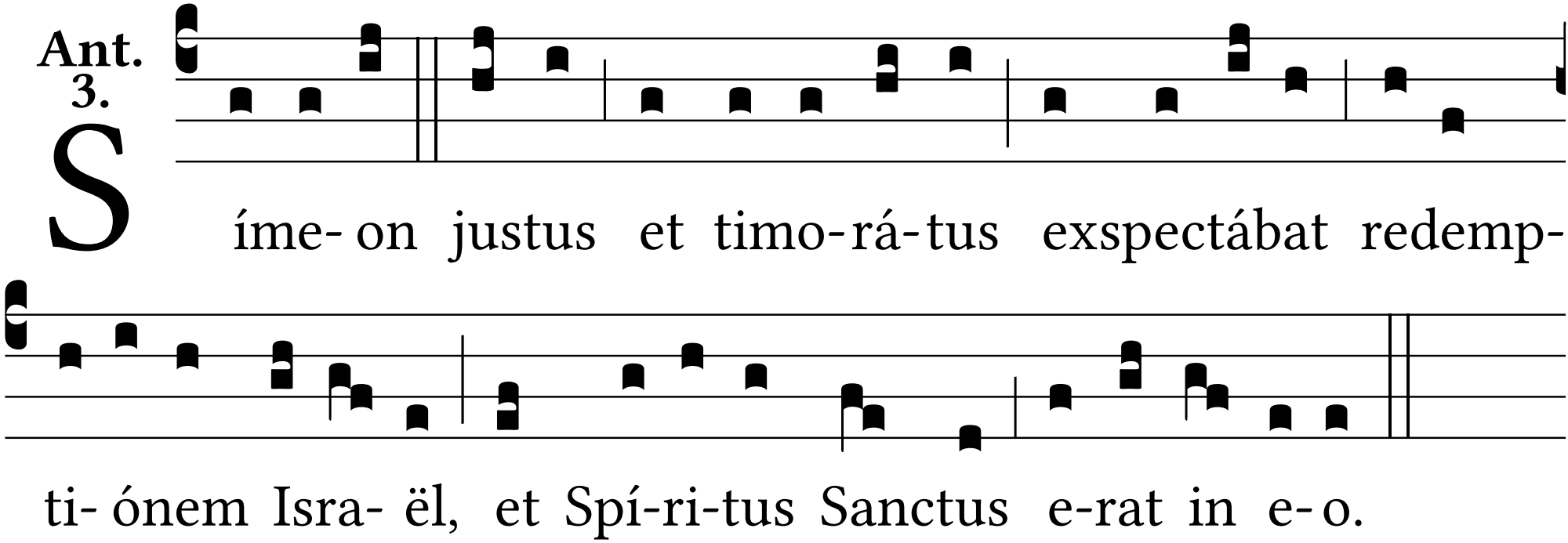
Ant. 3.
S
íme- on justus et timo-rá-tus exspectábat redemp-
ti- ónem Isra- ël, et Spí-ri-tus Sanctus e-rat in e- o.