Comm. 6.

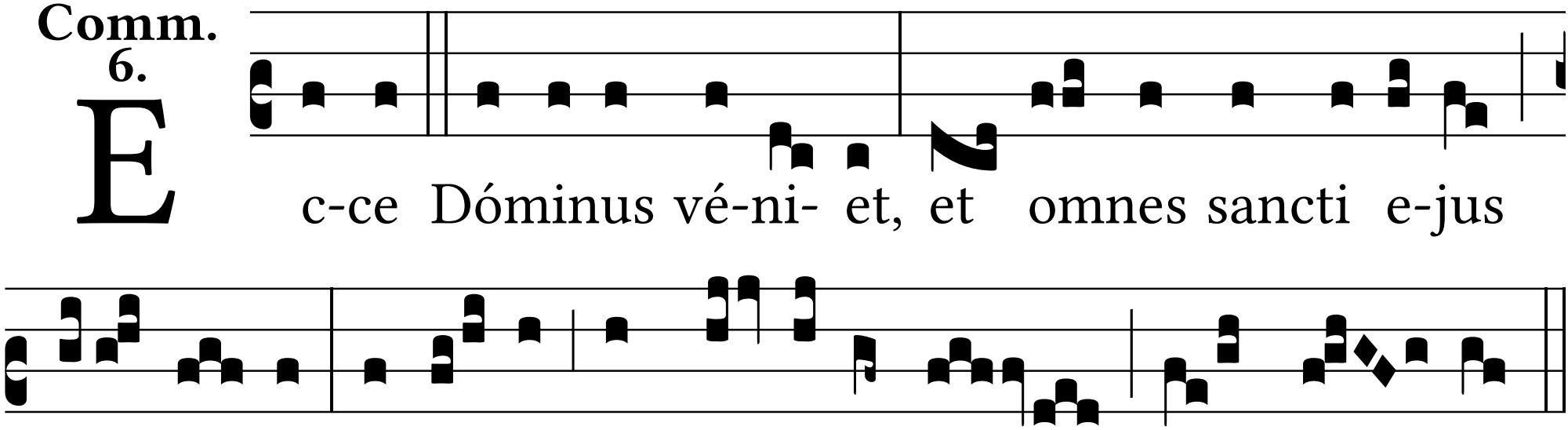
E
c-ce Dóminus vé-ni- et, et omnes sancti e-jus
cum e- o: et e- rit in di- e il-la lux ma- gna.