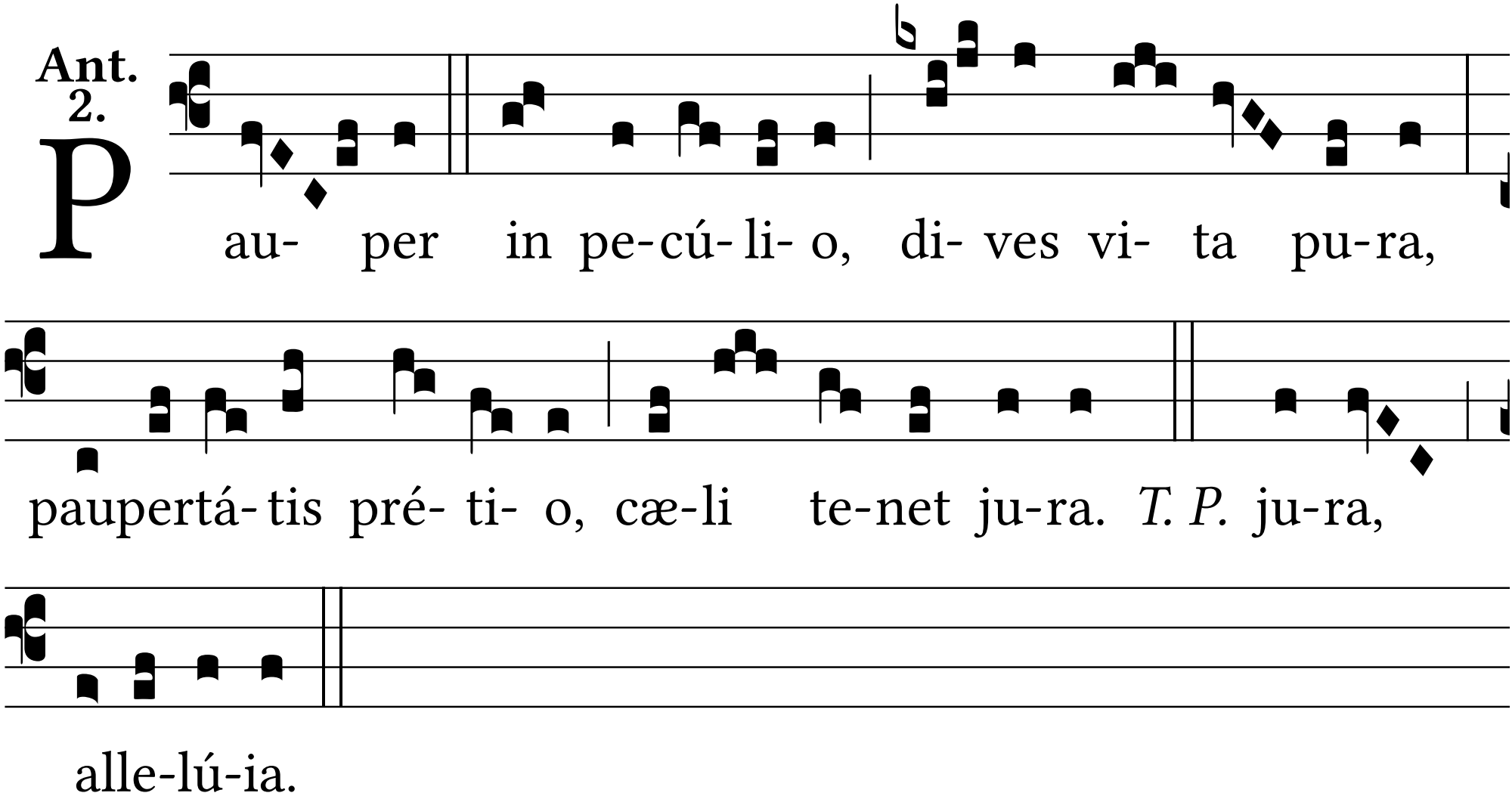
Ant. 2.
Pau- per in pe-cú- li- o, di- ves vi- ta pu-ra,
paupertá- tis pré- ti- o, cæ-li te-net ju-ra. *T. P.* ju-ra,
alle-lú-ia.