Ant. 7.

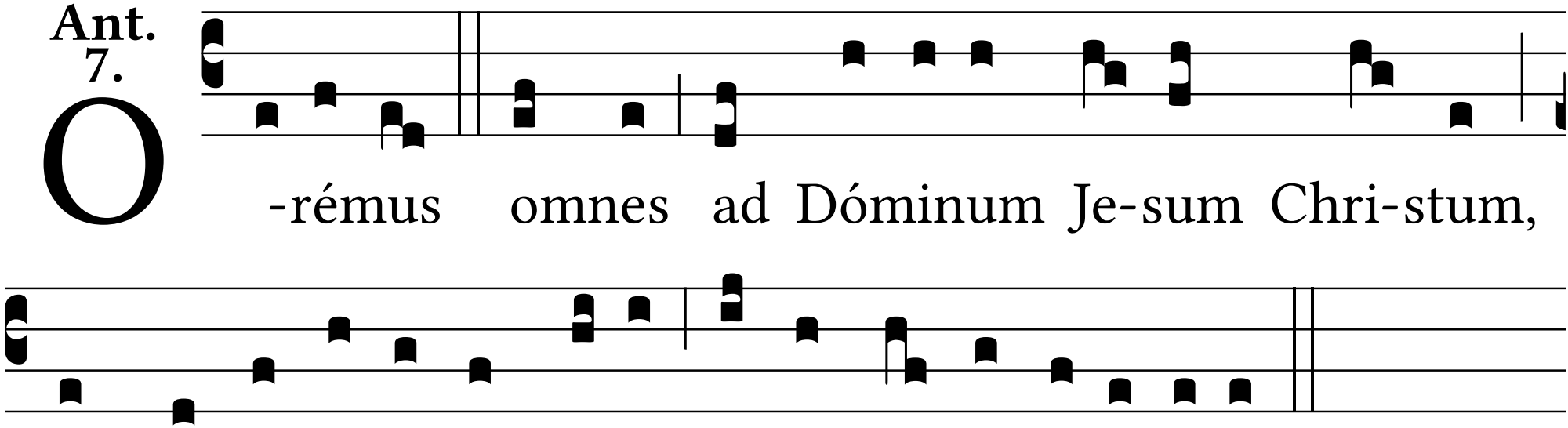
O
-rémus omnes ad Dóminum Je-sum Chri-stum,
ut Confessó-ri-bus su- is fontis ve-nas apé-ri- at.