Ant. 8.

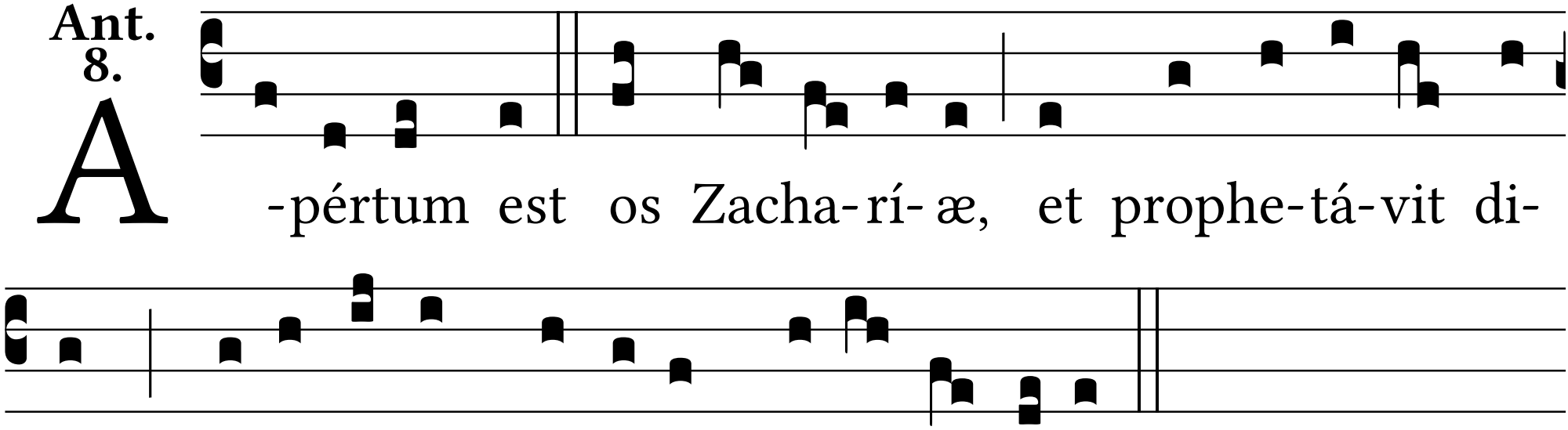
A -pértum est os Zacha-rí-æ, et prophe-tá-vit di-
cens: Bene-díctus Dóminus De-us Is-ra-ël.