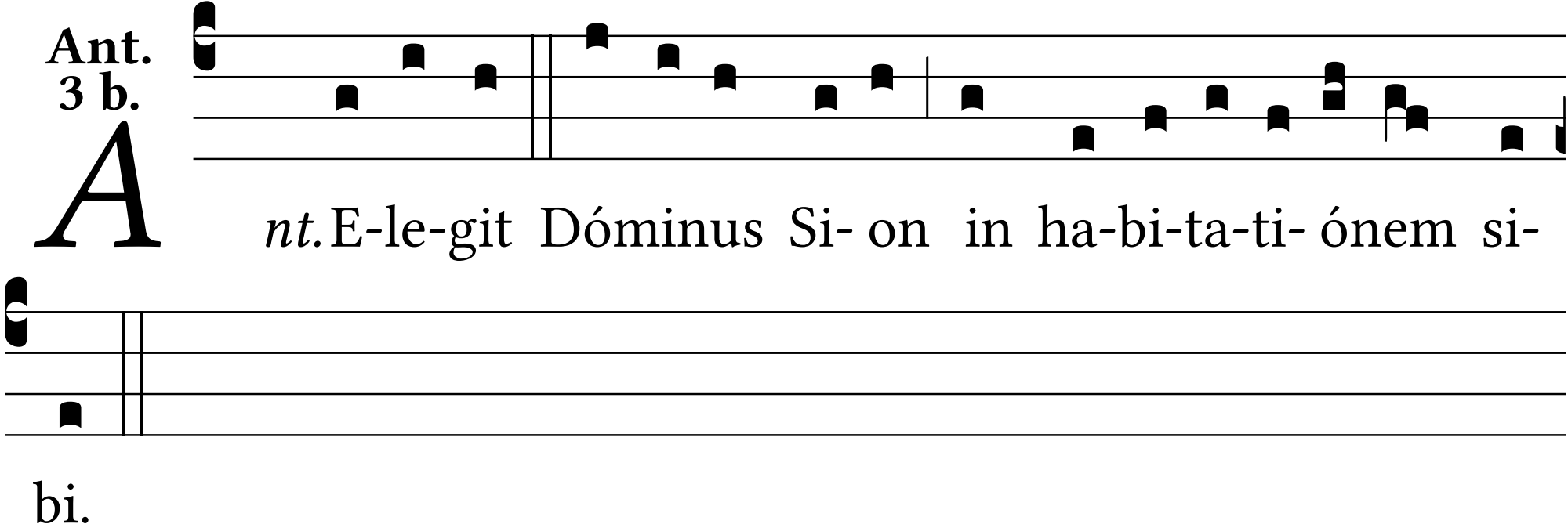
Ant.
3 b.
Ant. E-le-git Dóminus Si- on in ha-bi-ta-ti- ónem si-
bi.