R. br. 6.

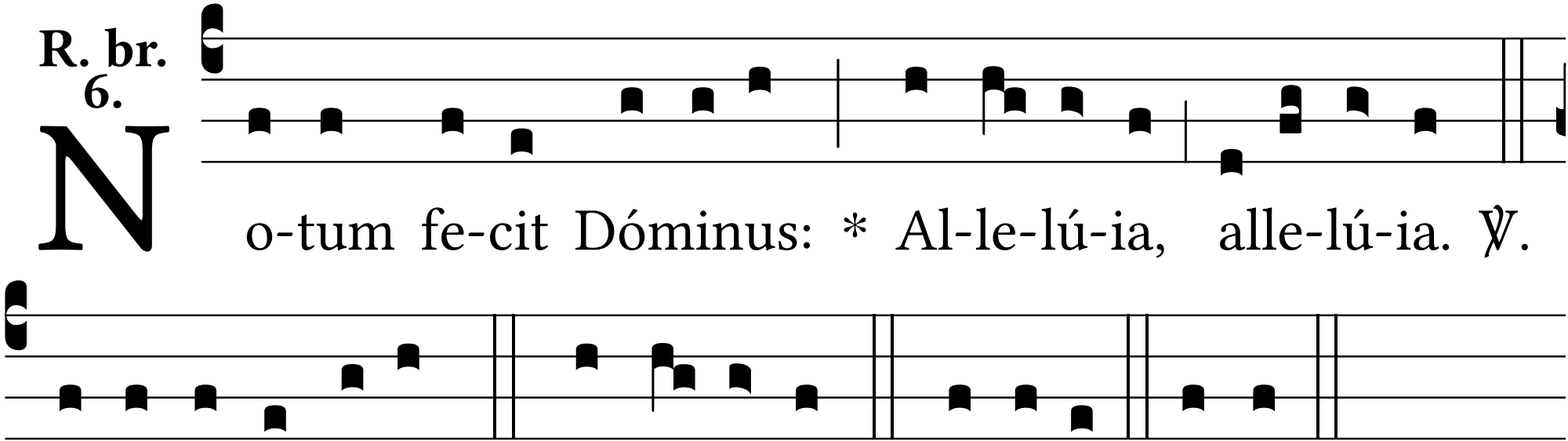
No-tum fe-cit Dóminus: * Al-le-lú-ia, alle-lú-ia. ℣.
Sa-lu-tá-re su-um. * Al-le-lú-ia... Gló-ri- a. No-tum.