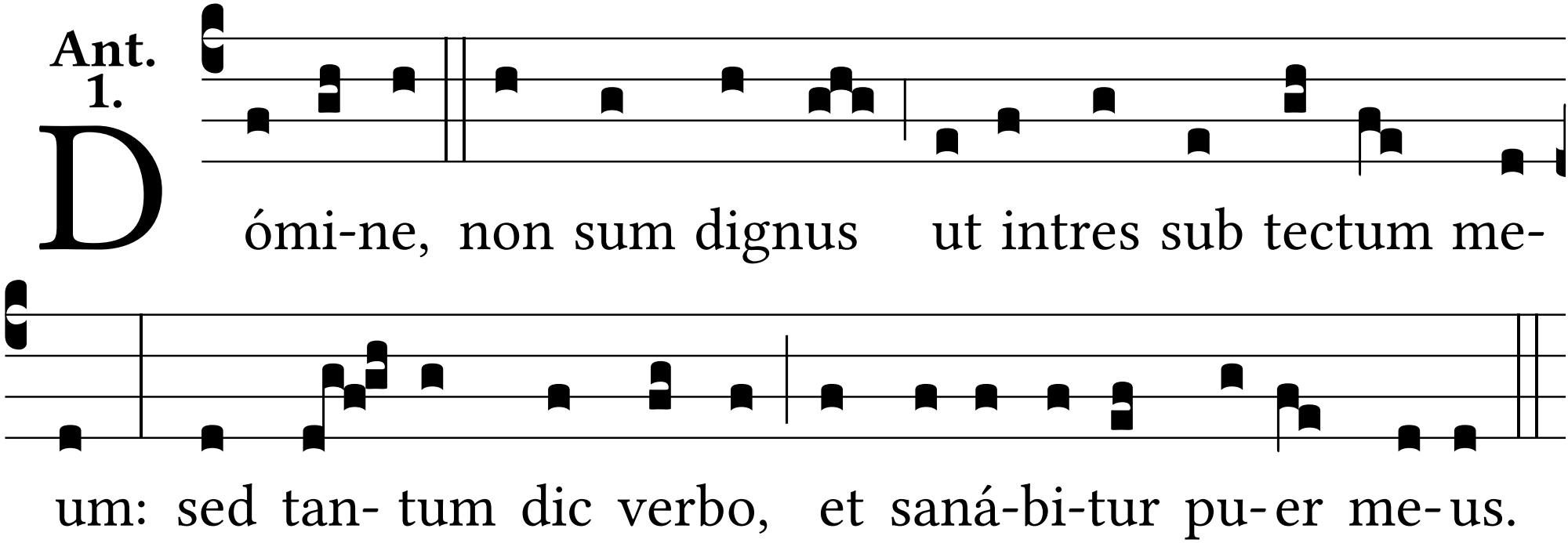
Ant. 1.
D
ómi-ne, non sum dignus ut intres sub tectum me-
um: sed tan- tum dic verbo, et saná-bi-tur pu-er me-us.