Ant. 1.

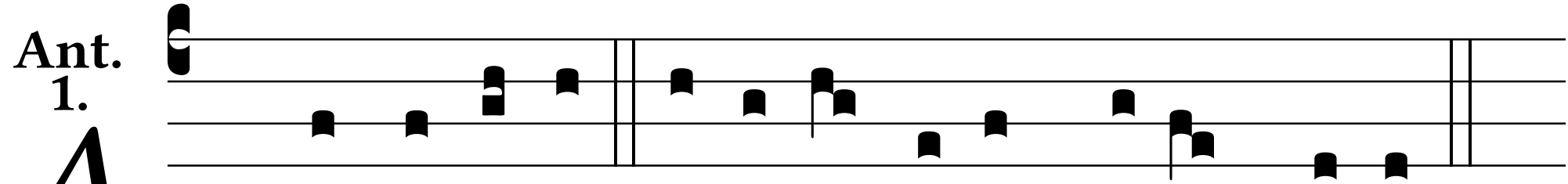

Ant. Incli-ná-vit Dómi-nus aurem su-am mi-hi.