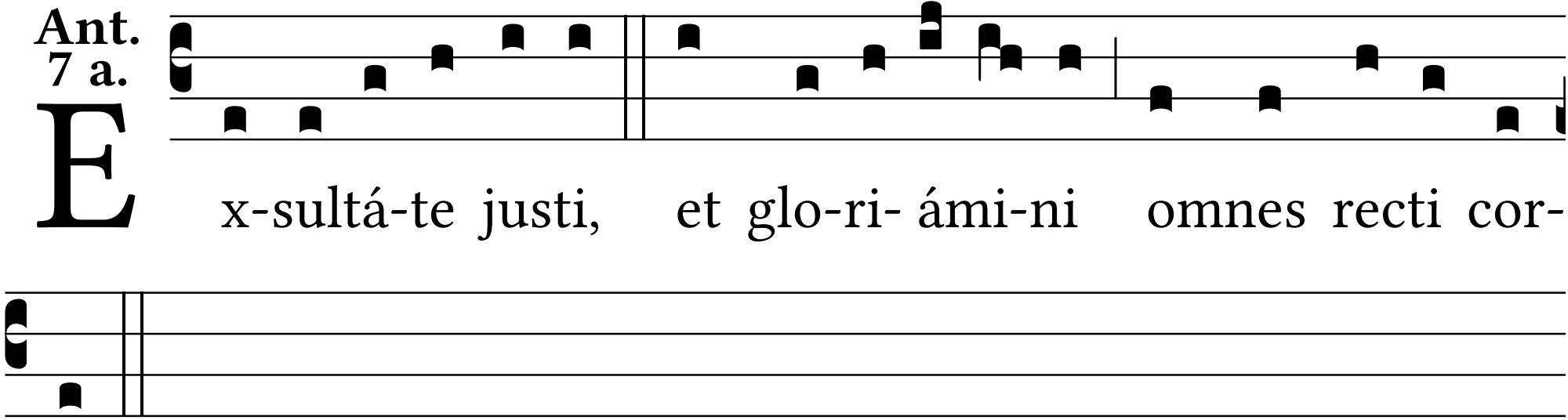
Ant.
7 a.
E x-sultá-te justi, et glo-ri- ámi-ni omnes recti cor-
de.