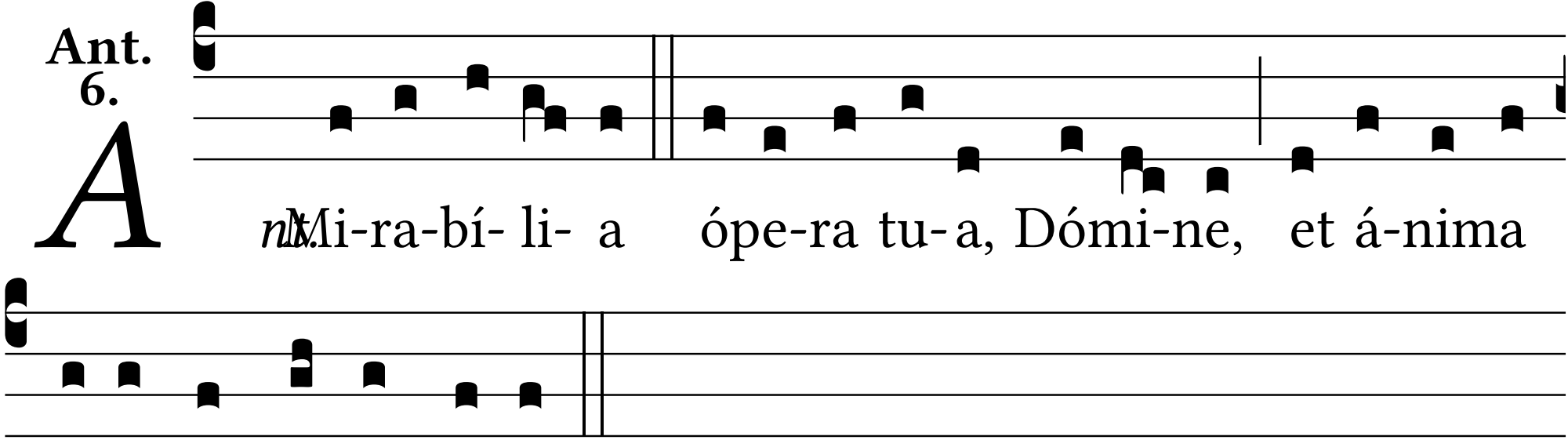
Ant. 6.
Ant. Mi-ra-bí- li- a ópe-ra tu-a, Dómi-ne, et á-nima
me-a cognóscit nimis.