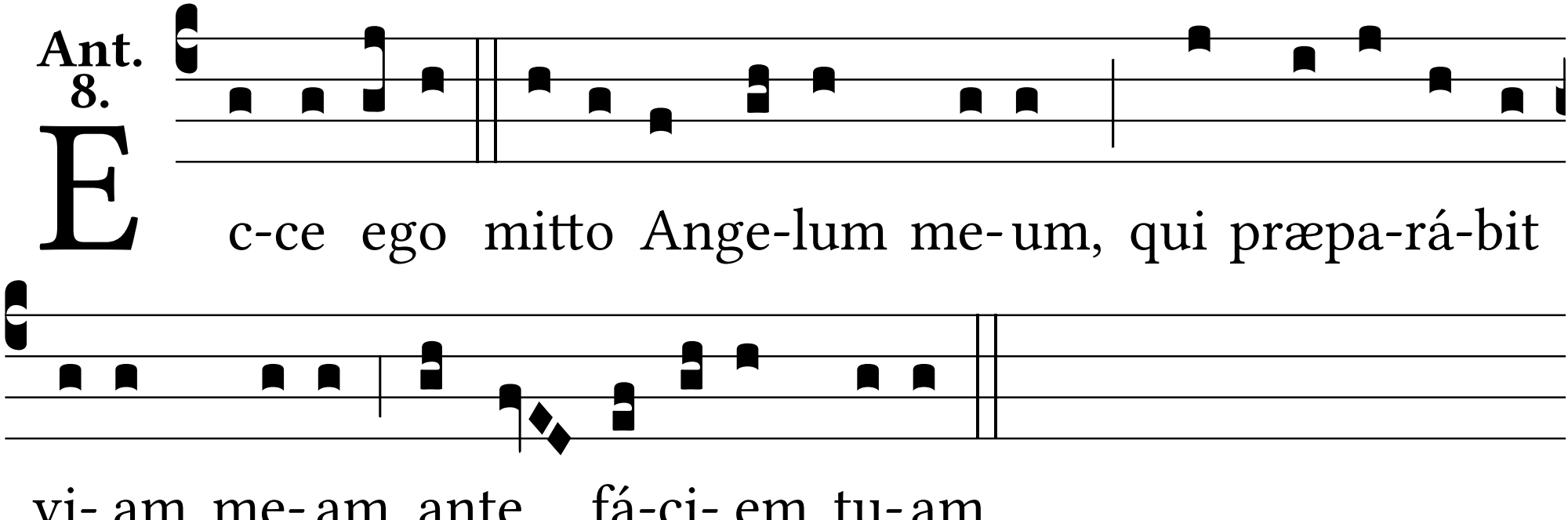
Ant. 8.
E c-ce ego mitto Ange-lum me-um, qui præpa-rá-bit
vi- am me- am ante fá-ci- em tu- am.