

Resp.
7.

D

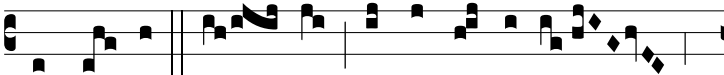

et ti- bi De- us de ro-re cæ-li,



et de pingué-di-ne terræ a-bun- dánti- am:



sérvi- ant ti-bi tri-bus et pó-pu- li: * Esto



Dómi- nus fra-trum tu- ó- rum. Ψ . Et in-

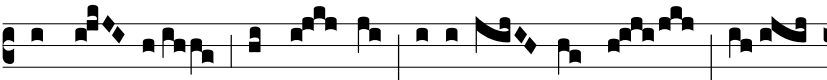

curvén- tur ante te Fí-li- i ma-tris tu-



æ. * Esto. Gló- ri- a. * Esto.